The Fort Wayne Sentinel.

ESTABLISHED 1833 · MONDAY, MAY 12, 1890. · PRICE TWO CENTS

GEO. DEWALD & CO.

See Our New Lines of

Dress Goods!

They Excel in Extent, Beauty, Variety and Finish All of our Previous Efforts.

We have an Immense Line of

IMPORTED GOODS!

And have made Special Efforts in Styles. In

DOMESTIC GOODS!

Our Lines will be found complete and unsurpassed in variety.

GEORGE -:- DEWALD

—AND—

COMPANY,

Calhoun and Columbia Sts

LACE CURTAIN STRETCHER.

Any lady can do her curtains better than they can be be done at any laundry.
Try our frames and you will never send any more curtains from home.
Every housekeeper needs one. For sale at

F. M. SMITH & Co.,

22 CALHOUN STREET.

Dr. Wilbur's Eye Water.

If you have weak, sore or bloodshot eyes, falling sight, films or cataracts growing on eyes, or wild hairs, it will cure you. If from too hard study, or attending evening parties, your eyes grow red, it will prevent it. For sale by Klinkenberg & Detzer and A. W. Miller, druggists. Manufactured only by E. B. Wilbur, Palmer, Mass.

☞This eye water has been used by Dr. Wilbur, the celebrated occulist, in his practice for fifteen years aprl30-d&w-3m

JOS. M. CLARK & CO.,

Merchant Tailors,

34 EAST BERRY ST.

Fine Tailoring a Specialty.

LOUIS WOLF & CO.

Black and Colored

LACES

For Over Dresses. No such line has ever been shown in Fort Wayne.

The Handsomest and Newest Styles Out.

FISH NET!

In Striped, Dotted and Plain.

Point de Sprays & Chentilla Laces.

No effort has been spared to make this the

Grandest Selection!

To be seen, and we are showing some of the Lovliest Patterns to be had.

You Must All Come!

We have the goods and prices to suit every one.

LOUIS WOLF & CO.,

Our carpet department still continues [illegible] attention.

ATE 'EM ALL UP!

Twenty-one Ship-Wrecked Persons Invited to a Feast and Devoured by Canibals.

SAN FRANCISCO, May 12.—Four white men and forty-seven natives, who were going as laborers to Australia, were washed from the wreck of a schooner on the New Hebrides. The survivors say that about twenty natives and one white man reached shore, but the islanders, after inviting them to a feast, tomahawhed and ate the whole crowd except one boy, who escaped.

The schooner was the Eliza Mary, and she had on board a crew of eighteen, two passengers, forty-four recruits and fifteen returning laborers. During a blinding rain storm on March 4, the schooner was driven on the reefs at Mallicale. A boat manned by four white men and several blacks was lowered, but was dashed to pieces in attempting to gain the shore.

The four white men and a number of the blacks were drowned. About twenty of the blacks succeeded in swimming to shore and making their way to Mission Station, ten miles distant. Here the castaways were given food, but while eating it the savages set upon and began tomahawking them. Of the twenty only one, a boy, succeeded in escaping. In all four white men and forty-seven blacks were lost.

CLOUD BURST AND CYCLONE

Sweep Over Pennsylvania and Several Persons Killed.

OIL CITY, Pa., May 12.—A destructive cloud burst and cyclone struck this section about 11 p. m. Saturday. Houses barns, bridges, oil-well rigs and gas lines are in ruins.

At East Sandy, about eight miles from here, the residence of William Nunnamaker was blown down and burying the entire family in the ruins. Mr. and Mrs. Nunnemaker are seriously injured and their two children will die of their injuries. Mr. and Mrs. Noah Jackson were buried in the ruins of their residence and were taken out dead and badly mangled. The residences of Thomas Star and William Lambertson were destroyed.

The Valley railroad also suffered severely. Freight train No. 6 struck a land slide at Hull's siding, throwing eighteen flat cars in the ditch. Three hundred feet of track were washed out at Astrala, and smaller portions at Brandon. All mails were delayed twenty hours.

DOUBLE MURDER.

Two Chinamen Found Murdered in a Woodcutter's Camp.

CHICO, Cal., May 12.—Evidence of a double murder was found yesterday in a Chinese woodcutter's camp here, where the bodies of two dead Chinamen were found. Last Tuesday a wounded Chinaman was picked up on the road near Chico and when his wounds were dressed it was learned that he received a pistol shot from his partner in a quarrel over a contract. He gave the impression that he had the worst of the fight and no inquiry was made.

Saturday word was brought in that the dead Chinese were in a cabin on the Sacramento river. A sickening sight was presented when the coroner held the inquest yesterday. The body of Ah Chung lay in the cabin with his head crushed while near by it was Ah Loy, also with his skull fractured and throat cut from ear to ear, and one leg severed. The missing Chinaman who was wounded was evidently the murderer but no trace of him has been found.

WASHINGTON.

The Business Done in Congress—News From the Capital.

WASHINGTON, May 12.—After the reading of the journal, the house went into committee of the whole on the tariff bill, agreeing to a motion offered by Mr. McKinley that the general debate be limited to one minute.

After routine business in the senate to-day, the silver bill was taken up and Mr. Jones addressed the senate in its support. He had a very attractive audience, many senators on the democratic side of chamber taking seats near by and paying close attention to his remarks.

Senator Edmunds, who has been ill for some time, was present this morning at the meeting of the committee on judiciary. He expects to go to New York to-night.

The democratic senators held a caucus this morning to choose a successor to the late Senator Beck as chairman of the caucus. There was only one name suggested—that of Senator Gorman—and he was declared the unanimous choice of the caucus for chairman. No other business was transacted.

The senate committee on commerce this morning began a series of hearings on the question of Mississippi river improvement. Gen. C. B. Comstock and Col. Suter, of the Mississippi river commission, were heard this morning. They explained at length the work done under the direction of the commission and outlined the plans of that still to be done.

Their ideas differed in one or two important particulars. General Comstock made an argument in favor of the improvement of the river bed, wing-dams, etc., while Colonel Suter favored only the levee and jetty system of improvement. Captain John Cowden and other advocates of the outlet system were present during the hearing. At noon the committee took a recess until 2 o'clock.

A ROBBERY.

Thieves Get Into a West Berry Street Boarding House.

Last Friday night the boarding house of Mrs. W. H. Jones, on West Berry street, was entered by thieves who made away with $5 in change, some edibles and a number of articles of light value. The officers have been notified.

SAD TIDINGS.

Frank Spaeth Receives News of His Father's Accidental Death.

Mr. Frank Spaeth received a telegram to-day, announcing that his father was instantly killed at his home in Loveland, O., this morning.

Mr. Spaeth, sr., was well known in this city. Frank Spaeth is of the Pittsburg ticket-receiver's office. He left for Loveland to-day.

FORT WAYNE WINS.

The Home Ball Club Defeats Elkhart To-day.

In the game between the Fort Wayne and Elkhart clubs at Elkhart today, the home club won by a score of 7 to 6.

Yesterday the same clubs played an exhibition game at South Bend. Fort Wayne was victorious by a score of 4 to 2. Quirk was pitcher yesterday and Gallagher to-day.

The second game between the clubs was set for this afternoon.

EXCITEMENT RUNS HIGH

In Tennessee Over a Violation of the Election Laws.

SOMERVILLE, Tenn., May 12.—In 1888 the clerks and judges of the election in this county were convicted in the United States court, of violating the election laws. Last month the county court appropriated, out of the public funds money to pay the fines, costs, and attorney fees of the convicted men, and a big row is the result. The republicans of the county will attempt to have the court arrested for contempt of the superior court, while a a number of tax payers will sue the county court as individuals to recover the money. The entire county is aroused and excitement is high.

PRETTY LIVELY

Is the Business Done in Real Estate Transfers.

The following real estate transfers have been recorded: Charles G. Griebel to Wm. Geiger, 167, Archer's addition, $200; Flora O. Bash to Wm. Miller and Wm. Falley, 28, Rockhill's addition, $800; Ellen Fox to John Wilson et al., 57, Hamilton's second addition, $2,000; Theodore F. Thieme to John A. Thieme, west 45 feet of lot 49, Rockhill's addition, $1,800: Bernard H. Eickhoff to Charles J. Pierre, lot 6, Eickhoff's, $400. Eliza Hanna Hayden to Charles Gerkint, east half lot 160, Eliza Hanna's, $325. Eliza Hanna Hayden to Henry F. Kamming, west half lot 160, Eliza Hanna's, $275. Eliza O'Hearn to Michael J. Houlihan, lot 24, Hoagland and Williams addition, $3,000. M. J. Houlihan to James J. Houlihan, same, $1,500.

Foreign.

LONDON, May 12.—The syndicate of Belgian bankers which had undertaken to float a loan of $5,000,000 for the Congo free state has been discovered. It did not succeed in obtaining more than a tenth of the sum desired.

A decision has been handed down by the court of appeals which refuses to allow the amounts paid as premiums on life insurance policies, held in American companies, to be deducted from sums on which an income tax assessment is made.

Students Leave.

NEW YORK, May 12.—On account of the recent refusal of the board of control of the art students league to allow the resumption of the mixed sculpture class from the nude until the close of the season, Augustus H. Gaudins, the instructor, has resigned.

Chicago Markets.

CHICAGO, May 12.—Wheat: May, 95½; June, 94½; July, 94¼. Corn: May, 34¾; June, 34¼@⅜; July, 35⅛. Oats: May, 27¾; June, 26⅝; July, 26¼. Pork: June, $12.90; July, $13.15. Lard: June, $6.30@6.32½; July, $6.40@42½. Ribs: June, $5.40; July, $5.47½.

There will be a meeting at the Business Men's exchange this evening to make arrangements for the Millers convention to-morrow.

There will be a special meeting to-night of the Trades and Labor council at the Crow club hall.

The suits of the Western Union Telegraph company were to-day striken from the dockets.

THE COUNTRY O'ER.

Many of the Telegrams Coming Over Our Own Wires Cut Short, but They Give the Pith of the News.

FORT WORTH, Texas, May 12.—There was no regular session of the Southern Baptist convention Sunday, but prominent delegates occupied the local pulpits, the churches being crowded morning and evening to hear the sermons.

CONCORD, N. H., May 12.—Ex-Congressman J. H. Galleagen, recently elected president of the Terr Coal company, has resigned the office of chairman of the republican state committee, which he has held many years. This action will, it is thought, tend to complicate republican politics in the state to a considerable degree.

RUTLAND, Vt., May 12.—The call for the republican state convention to be held at Montpelier, Thursday, June 19, has been issued. A spirited canvass for the governorship nomination is being made between Governor N. A. Woodburry, of Burlington, and Carrol S. Page, of Hyde Park.

MIDDLESBOROUGH, Ky., May 12.—There is grave fear that Capt. Hawkins, chief revenue officer, and his posse of twenty men, who are on an expedition to destroy illicit stills in the Cumberland mountains, have been massacred by outlaws, as they should have returned Friday, and have not been heard from. They had a desperate class of men to encounter.

AUGUSTA, Maine, May 12.—Wm. H. Bigelow, of Augusta, superintendent of the New England railway mail service and ex-postmaster of the United States senate, was stricken with paralysis on Saturday evening and is in a critical condition. Mr. Bigelow is one of the leading republicans of the state and is a close personal friend of Mr. Blaine.

SAN FRANCISCO, May 12.—News from Honolulu says Attorney General Ashford has advised King Kalakaua not to sign the new treaty with the United States, although the remainder of the cabinet are in favor of his signing. The feeling against Ashford is so strong that he will probably have to resign.

PITTSBURG, May 12.—The miners at Irwin had another mass meeting there yesterday and are more determined than ever in their demands. The strike now involves all the mines on the Baltimore and Ohio and the Pittsburg, McKeesport and Yougheogheny railroads.

BLOOMING GROVE, Tex., May 12.—Milt Baker, a farmer, was found dead in the road near here Saturday night. A man named Bane who was on bad terms with Baker, is under suspicion.

BARAGO, Mich., May 14.—Thos. Nestern, a millionaire Michigan lumberman, died here this morning, of appoplexy, aged fifty-five years. He was worth $4,000,000, made in pine lands, starting in a poor lumber chopper in the woods.

HAMILTON, O., May 12.—The vestibule train on the Cincinnati, Hamilton and Indianapolis railroad, due here at 6:50 p. m. yesterday, collided with a freight on the New Palestine siding at 4 o'clock. Several persons were injured.

BELFAST, Me., May 12.—Lida E. Ames, formerly Mrs. Mason, arrested on a charge of shooting Percy Rich and Frank Fort, gave bail in $2,000 for her appearance at an adjourned examination before the Belfast police court next Monday. Both claim the affair was accidental.

DETROIT, Mich., May 12.—Frederick Buhl, one of the pioneers in the northwestern fur trade, and a millionaire, died this morning aged eighty years.

BOSTON, May 12.—The Building Laborers' union yesterday received an official communication from the Master Builders' association to the effect that the demands of the union for twenty-five cents an hour and eight hours will be considered at a meeting Thursday next.

CINCINNATI, Ohio, May 12.—The strike on the Chesapeake and Ohio railroad was settled this morning. The men resumed work at ten hours per day, the concession demanded.

RANDALL'S SUCCESSOR

In Congress Will be Hon. Richard Vaux, of Philadelphia.

PHILADELPHIA, Pa., May 12.—Hon. Richard Vaux was nominated for congress by the third district democratic convention this morning to fill the vacancy caused by the death of Samuel J. Randall.

Typhoid Epidemic.

ROCK ISLAND, Ill., May 12.—The sixth death from the typhoid epidemic in August's Theological seminary here occurred Saturday night. A student named Henry E. Johnson, aged twenty-two years, who resides at Paxton, Ill., succumbed. Microscopical analysis are being made of the well water about the premises and the results are being awaited with deep interest.

Four Days Without Food.

HALIFAX, N. S., May 12.—The Norwegian bark Maitland at North Sidney from Halifax picked up four men in dories between Saddle Island and Caneo. They belonged to this schooner Mary E. Leslie and had been in the dories four days without food or water. They suffered terribly.

WOMEN'S PLUCK FAILS.

The Female Officials of Edgerton, Kan., Resign Because Their Acts are Criticised by the Males.

KANSAS CITY, May 12.—The women who were recently elected officers of Edgerton, Kan., have resigned, owing to the ridicule and criticism to which their official acts have been subjected by certain of the male citizens.

A special election for mayor and other offices thus left vacant will be held May 19. It is believed that the women whose administration has on the whole given satisfaction will be re-elected.

BASE BALL.

The State League in Good Shape—Notes From the Diamond.

The state league clubs have been playing ball since May 1. A retrospect of the games played proves that the clubs are pretty evenly matched, so much so that it would be quite unsafe to stake anything on any particular one of the clubs winning the penant. Fort Wayne now has fourth place.

ASSOCIATION GAMES.

Brotherhood—New York, 7, Boston, 2; Philadelphia, 12, Brooklyn, 7.

National League—New York, 2, Boston, 3; Philadelphia, 4, Brooklyn, 6; Cincinnati, 11, Pittsburg, 1.

American Association—Athletic, 7, Brooklyn, 5; Columbus 6, Louisville 2.

DIAMOND DUST.

Mathes left for Chicago to-day.

Bluffton and Marion and Fort Wayne and Elkhart did not play Saturday on account of rain. It was decided between the latter clubs to play two games to-day.

The following is the batting average of the Fort Wayne players for the seven games just completed in this city: Allen, .459; Gallagher, .423; Ellery, .400; Ferris, .400; Quirk, .341; Downing, 324; Scott, .315; Mathes, .250; Murphy, .235. These players took part in at least four games. The average of the club is .349.

The game between the Kaisers and Dortmunders yesterday afternoon resulted in favor of the Dortmunders by a score of 11 to 9. O'Hern and Smith was the battery for the Dortmunders and Kiefer and Sutton for the Kaisers. In the eighth inning the game was a tie, the score standing 9 to 9. The Kaisers have won two out of three games.

ORANGE BLOSSOMS.

For Better or for Worse "Until Death Do Us Part."

To-morrow, at Decatur, Ind., will occur the marriage of Mr. John Glutting to Miss Vogelwade, the ceremony to be performed in the Catholic church. The groom is well known in this city and is a brother of Mr. A. F. Glutting. Those who will attend from this city are Messrs. Louis Jocquel, John Christen and Andy F. Glutting, with their families; Misses Frankie and Lizzie Glutting and Mr. Will Christen. There will be a grand wedding feast.

Next Thursday evening will occur the marriage of Miss Zadie, daughter of Mr. and Mrs. Enos H. White, of South Wayne avenue to Mr. Sherman Archer, of the printing firm of Archer, Housh & Co. Rev. S. A. Northrop, of the First Baptist church, will perform the ceremony. Mr. and Mrs. Archer will reside on South Wayne avenue.

Next Thursday evening, at Salem Reformed church, will occur the marriage of Miss Annie, daughter of Mr. and Mrs. John Gaetje, to Mr. Chas. O. Lepper, the druggist. Rev. Kriete will perform the ceremony. A grand reception will be held at the home of the bride, 179 Calhoun street.

Married—Mr. George Paulen and Miss Mary B. Lindsey, May 1st, 1890, by Rev. A. J. Coder. The young people live in Cedarville township, Allen county.

MOURN FOR DEAR ONES.

Those Who Have Bid Farewell to Earth.

The following deaths were reported by the city undertakers for the week ending May 10:

L. E. Hursh, 29 years, railroad accident.

P. Claude Hugnenard, 79 years, old age.

Maranda Oliver, 82 years, old age.

Goldie Vernie Cramer, 10 months, congestion of stomach.

Child of Julius Grosjean, 9 days, exhaustion.

Ann M. Thompson, 86 years, heart failure.

Adam Frances, 55 years, congestion of lungs.

Michael Wiedman, 28 years, lock jaw.

Dorothea Boschlier, 54 years, appoplexy.

Herbert Wenninghoff, 1 day, exhaustion.

Mary Ann Niles, 52 years, paralysis.

Jane Hosey, 69 years, old age.

Emily L. Hill, 61 years, spinal disease.

The Weather.

WASHINGTON, May 12.—For Indiana: Increasing cloudiness and rain; brisk, southerly winds; warmer to-day; colder, northwesterly winds Tuesday.

CAMP-MEETING JOHN

In the City Over Sunday, Delivers Two Interesting Sermons.

There are few religious characters in Ohio better known than Rev. John F. Naugle.

He was converted to Christianity at Columbus, O., during the women's crusade against the saloons about sixteen years ago, and has become prominent as a pulpit orator.

He is known as "Camp-meeting John" because of his evangelistic work and his stirring sermons at the Methodist camp-meetings held in different parts of the country.

He was in the city yesterday, the guest over Sunday of Mr. Geo. W. Brackenridge, and spoke in the morning at the Berry street M. E. church and in the afternoon at the rooms of the city department of the Y. M. C. A.

In the song service he sung a solo, which, with his magnificent voice, was beautifully rendered and charmed the audience. He is a man about forty years of age, smooth face and clear cut features, and as he arose to commence his talk, impressed his hearers as an odd genius, and such he proved to be, for his talk was "out of the rut" of ordinary religious discourses.

He said he was reaching after sinners who were not caught with the regular church services and in the usual way, and for this reason he was preparing for special evangelistic work, and was also in communication with the church authorities for an assignment to street preaching, to which he desired to devote his life. His address was in regard to the best manner of reaching out after sinners and bringing them into the fold of Christ. "Put yourself beside him and meet him on his own level" was the method he suggested, and in speaking on the subject he gave his own personal religious experience in that direction, which was very interesting.

Rev. Naugle spoke for a half hour and his talk was effective and instructive. He is a pulpit orator of rare powers, eloquent, logical, practical and interesting. He wins any audience to him and will do a good work in the religious field.

THE DEATHS

In the City Since Saturday—Funeral of Mrs. Hill.

John Herrington, aged eighty-six years, died Saturday afternoon, at the home of his daughter, Mrs. George Crosby, 111 DeWald street. The deceased was a widower. He was born in Pennsylvania, but had lived here many years.

Ruby, the five-months-old daughter of Mr. and Mrs. Wm. Irwin, died of bronchitis. The funeral will take place Tuesday at 10 o'clock, Rev. S. A. Northrop officiating.

Miss Cora Walker, daughter of Mrs. Marie Fletter, died from consumption Saturday evening at her home, 130 West Wayne street. Her age was twenty-one years. The funeral takes place from the cathedral at 9:30 to-morrow morning.

The funeral of Mrs. Chas. L. Hill took place this afternoon from the Trinity Episcopal church, and was largly attended. Rev. Seabrease officiated. She was born at New London, N. Y., July 31, 1829, and was married to Mr. Hill September 3, 1851, at Fort Wayne. She has lived in this city ever since. Her children are Miss M. Alice Hill, Mrs. Mabel Clayton, Mrs. Franklin Potter, of La Mowre, North Dakota; Mr. Arthur Hill, and a younger daughter, Caroline. Mr. Charles F. Taylor, of Salt Lake City, is a brother and Mrs. Judge Joseph Brackenridge a sister.

THE CARPENTERS.

The Difference Between Them and the Master Builders Unsettled.

The differences between the carpenters and the master builders of the city remains unsettled, and the situation remains much the same as it did Saturday.

The capenters have received the signatures of several bosses to their agreement since then and the outlook now appears to be that the whole difficulty will be amicably adjusted within the next twenty-four hours.

The carpenters are holding a meeting this afternoon.

Among the late accessions to those who have signed the carpenters' agreement are Contractors Kraft, Bandt and Seigler and they are working with union men.

BATTLED WITH A LION.

Chas. W. Doughlin, a Fort Wayne Boy, Out West.

A letter from Almango, Col., states that Charles W. Doughlin, a Fort Wayne boy, was attacked by a mountain lion near that place recently.

The letter states that in the encounter Mr. Doughlin narrowly escaped with his life. The mountain lion is known as a very ferocious animal. Mr. Doughlin was formerly a brakeman on the Grand Rapids and Indiana road in this city and is a nephew of Conductor Jeff McMahon, of South Broadway, to whom he will send the skin of the animal he so bravely fought. It is a trophy worth keeping.

"MITCHELL" MULCTED.

The Labor Swindler is Sentenced to Two Years—Court News, Criminal, Civil and Probate.

The notorious J. B. Howard, alias Mitchell, alias Scott, etc., was this morning sentenced to two years in the penitentiary by Judge O'Rourke in the circuit court.

Howard was held to answer to the charge of getting money under false pretenses from various carpenters' unions and his prosecution was under the sanction of the general national officers of that body. The prisoner, conscious that his guilt could be proven beyond any doubt, adopted wise counsel with the result stated.

His attorneys, Colerick and Oppenheim, not appearing, J. R. Bittinger entered the plea for the prisoner.

Howard operated in a number of cities. His scheme was to steal certain papers and blanks of the unions by which means he was enabled to misrepresent himself and gain favor from union men. It is believed he collected hundreds of dollars in this way. The local union was a loser.

The prominent members of the Carpenters Brotherhood, who were in the city as witnesses were: A. B. Woodsock and M. M. Haynes, of Battle Creek, Mich.; Messrs. Foestal and Speltz, of Chicago; Walter Lombert and Henry Thein, of Defiance; W. H. Kliver, of Chicago, and Chief of Police Traverse, of Indianapolis.

Howard's partner, Chas. McCarty, who was nipped when representing himself to be an Indianapolis attorney for Howard, is held to await further evidence.

NOTES.

The case of the state vs. Cyrus Spencer, on the charge of provoking William Ensweiller, is up in Justice France's court to-day. Spencer is the marshal of South Wayne. He is ably defended by Attorneys Ninde, Morris, Heaton and Hayden, of that corporation.

In the case of Ellen and Thomas O'Hern vs. Gottlieb Epple and Joseph Derheimer, the deed was examined and approved by Judge Chapin in the superior court to-day and possession of premises ordered to Michael J. Houlihan.

Christian Schmidt has been admitted to citizenship in the superior court.

The divorce proceedings of John Schwab vs. Otie Schwab, in the superior court, were called Saturday. The defendant defaulted. Further action was postponed. F. W. Wilson is attorney for the plaintiff.

Rebecca Coleman has entered suit against Philip Nulf et al on note and mortgage; demand $375.

In the attachment case of George Wells vs. Eli Middleton the defendant has furnished a delivery bond and has been returned his goods, which consist of bar fixtures and stock. The case will come up before Justice France on the 13th inst.

Wm. R. Gillispie has obtained judgment against Dan B. Miller before Justice Wilkinson and Constable Bagby has been empowered to levy on defendant's goods.

Judge S. R. Alden was acting special judge in the circuit court during the illness of Judge O'Rourke. Saturday afternoon he rendered a judgment of $371.45 for plaintiff in the case of Henry Humsche vs. Katharine and Jacob Ganzer.

Charles Falisferro vs. Israel Hollopeter, action on note for $350, dismissed by plaintiff against whom judgment was rendered for costs.

Wm. Seidel vs. George Merz et al, finding for plaintiff in accordance with verdict for $939.40.

Lemuel C. Paine vs. George Jordan et al, action for forclosure, involving $3,000; trial set for May 15.

W. S. Oppenheim sat as special judge to-day in the case of Flint, Walling & Co. vs. Howard Byall, account on note for erecting a wind engine, on which inferior construction is alleged. H. C. Hartman is attorney for the plaintiff and B. F. Harper for the defendant.

Western Union telegraph company vs. city of Fort Wayne, cause dismissed by agreement. Parties appeared in court and it was decided that the case be dismissed at the cost of plaintiff.

The will of Pierre Claude Hugenard has been entered to probate. To his wife is bequeathed the sum of $1,000 and the sum of $160 per year during her life time; to his daughter, Henrietta, $300; to daughters Henrietta and Josephine, forty acres of land in Perry township; to five children, Victor, August, Francis, Henrietta and Josephine, the rest of estate, real and personal. Victor Hugenard is named as executor.

The county commissioners have let contracts for four bridge abutments to Herman W. Tapp, of this city, and five abutments to Smith B. Bussell, of Greensburg. This work will be for some of the new bridges to be built in the county this summer.

Failure.

NEW YORK, May 12.—John F. Becker, grocer, 15 Fulton street and 202 Front street, has assigned, giving preference for $5,572.20.

Who is your favorite railroad man?

The Best is the Cheapest

Do not for one moment imagine that our goods are on a par with the ordinary run of Men and Boy's clothing; for they are not. They are as superior as the diamond of the purest water is to the base imitation made of glass.

We realize that the people of Fort Wayne wan't the finest and most stylish garments to be had and we have made strenuous efforts to supply them, with what success our largely increasing business will show.

Do not fail to see the elegant assortment of Men's Dress Suits in worsted, diagonals and corkscrews. Nobby business suits in fancy and black cheviots.

We would particularly call your attention to the line of large boy's suits we're showing, (13 to 18 year old) in all grades from $3.50 to the finest worsteds made at $18.

BIG DRIVES in Children's clothing, 4 to 14 years old, a strictly all-wool suit for $3.00, others are asking $4.50 for similar goods.

Nobby line of sailor and jersey suits from $1.50 up. You can depend upon it, everything worth selling in the boy's and children's line, we have.

New Effects in separate trousers.

The proper things in white and fancy vests, double and single breasted.

Need we mention the handsome line of spring neckwear and furnishings. We await your pleasure.

Globe

PERFECT PROVIDERS.

Corner Calhoun and Main Sts.

Who is your favorite railroad man.

WANTED.

WANTED—A girl at 65 East Jefferson street. 25-tf

WANTED—Immediately, a cook at Jewel house, 225 Calhoun street.

WANTED—A boy about sixteen years old to help around bar. Call at 226 Calhoun St.

WANTED—Good experienced girl for light housework in small family. English preferred. Enquire at 188 Ewing street. 8-tf

WANTED—Reliable local and traveling salesmen. Positions permanent. Special inducements now; fast-selling specialties. Don't delay. Salary from start. BROWN BROS., Nurserymen, Chicago, Ill. jan28-eod5m

WANTED—AN ACTIVE MAN for each section. Salary $75 to $100, to locally represent a successful N. Y. Company incorporated to supply Dry Goods, Clothing, Shoes, Jewelry, etc., to consumers at cost. Also a Lady of tact, Salary $40, to enroll members (80,000 now enrolled, $100,000 paid in). References exchanged. Empire Co-operative Association (credit well rated) Lock Box 610, N. Y.

REAL ESTATE.

List you property with us, we have calls that we cannot supply.

Have you dwellings to rent, list them to us, we can't supply the demand.

Are you in need of Fire or Tornado Insurance, give us a call. Our companies are first-class.

SCHRADER & WILSON AGENCY,
Successors to H. C. Schrader,
feb6-tf 46 Harrison St.

FOR RENT.

FOR RENT—Four good houses. Apply to D. Nestel, W. Creighton avenue.

FOR RENT—Brick store, 23x75, corner Calhoun and Dawson street. Inquire of L. Markey, 344 Calhoun street. 28-tf

FOR RENT—Ferguson's store, No. 135 Calhoun street; also rooms in the second floor; rent reasonable. Apply to Miller & Dougall, No. 4 Foster block. 26tues-thurs-sat-tf

PROFESSIONAL.

DOCTOR MARY WHERY Physician and Surgeon. Office and residence 26 Madison street. Special attention to ladies. Office hours from 9 a. m. to 3 p. m.; from 7 p. m. to 8 p. m.

DR. LE DUC'S PERIODICAL PILLS,

The Great French Remedy, Paris, France, act directly upon the Generative Organs and Positively Cure Suppression of the Menses from whatever cause, and all Periodical Troubles peculiar to women. A Safe, Reliable Remedy. Warranted to excite Menstruation. Full directions accompany each box. By druggists, $2. American Pill Royalty Co., proprietors, Spencer, Ia. Supply agents, Dreier & Bro. 23-d-eod

WANTED!

One Lady Canvasser in every City and Village Within the United States

TO SELL

Steketee's Positive Periodical Preparation.

NO HUMBUG!

A SURE CURE!

Address,

GEO. G. STEKETEE,
Grand Rapids, Mich.

P. S.—Must have experience as a seller. Good wages can be made.

Fort Wayne Sentinel.

R. A. K. HACKETT, Editor and Proprietor.

MONDAY, MAY 12, 1390.

OUR CIRCULATION.

STATE OF INDIANA, ALLEN COUNTY, ss:

Personally appeared before me, clerk of the Allen circuit court, Jos. F. Ervin, business manager of THE FORT WAYNE SENTINEL, who makes oath that the actual number of copies of THE DAILY SENTINEL delivered to subscribers and sold to newsboys and news agents for the week ending May 10, 1890, was as follows:

Monday, May 5	2,883
Tuesday, May 6	2,792
Wednesday, May 7	2,762
Thursday, May 8	2,763
Friday, May 9	2,765
Saturday, May 10	2,846
Total for the week	16,761
Average for the week	2,793

[SIGNED.] JOS. F. ERVIN.

Subscribed and sworn to before me, this 12th day of May, 1890. GEORGE W. LOAG, Clerk.

For the convenience of those who wish to subscribe for THE EVENING SENTINEL, we have made arrangements with the following news agents and general stores, where subscriptions will be taken and receive prompt attention:

A. C. Katt, 82 Calhoun street.
E. C. Gouty, 252 Calhoun street.
W. W. Fox, 325 West Main street.
Wefel's Drug Store, cor. Hanna and Laselle sts.
Bloomingdale Fruit House, 92 Wells street.

TO-NIGHT.

ST. JOSEPH CATHOLIC BENEVOLENT SOCIETY—Directors meeting.
GEARY'S TENT SHOW—On Calhoun, near Rich's Hotel.
CATHOLIC KNIGHTS—Emmett Commandery Knights of St. John.
LODGES—Phenox, 101, K. of P.—Fort Wayne, 14, I. O. O. F.—Sol. D. Bayless, F. & A. M.—Fort Wayne Commandery, No. 4, K. T., special meeting.

THIS DAY IN THE PAST.

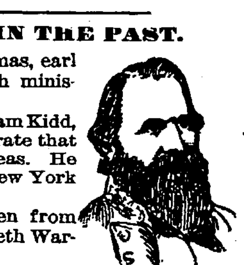

GENERAL J. E. B. STUART.

1641—Execution of Thomas, earl of Strafford, English minister; born 1593.
1701—Execution of William Kidd, the most famous pirate that ever infested the seas. He was previously a New York sea captain.
1775—Crown Point taken from the British by Col. Seth Warner.
1780—Siege of Charleston, S. C., by the British; the Americans capitulated.
1863—Union victory at Raymond, Miss. Natchez occupied.
1864—Gen. J. E. B. Stuart, sometimes called the Confederate "Sir Rupert," a distinguished cavalry leader, killed in Virginia; aged 41.
1864—Federal attack on Drury's Bluff, near Richmond, Va., repulsed; Union loss, 3,012; Confederate, 2,500.
1871—Death of Sir John Herschel, astronomer; born 1792.
1873—Gen. Ignacio Agramonte, Cuban insurrectionist, killed, aged 32.
1878—Death at Elmira, N. Y., of Catherine Beecher, authoress, aged 71; sister of Henry Ward Beecher.
1883—Death of the mother of President U. S. Grant, aged 84.

THE Warren News has suspended publication.

SUNDAY desecration—a game of base ball yesterday and the saloons with their back doors wide open.

Two hundred and sixty ladies and gentlemen of Wabash have petitioned the newspapers of that town to refrain from publishing divorce proceedings and disgusting trials.

CONGRESSMAN MCCLELLAN has introduced the petition of fifty-nine citizens of Lagrange, Ind., praying for the passage of laws for the perpetuation of the national banking system under which the interest of depositors is protected by government supervision.

AT a meeting of St. Joseph Catholic Benevolent society Saturday evening, the following directors were chosen: Killian Baker, John H. Brannan, Nicholas Heiney, Patrick Ryan, C. F. Graffe, George P. Gordon, and Joseph Oddou. The directors meet to night to elect officers.

THE appointment of Mr. H. L. Williamson, of this city, has been made as quartermaster-general, with the rank of lieutenant colonel, on the staff of A. S. Millice, major general, commanding the division of the Cumberland, in the army of the Patriarchs Militant. The honor is worthily bestowed.

PROFESSOR WALTER THOMAS MILLS, of Chicago, prohibitionist, and Hon. Albert Griffin, an anti-saloon republican, of Kansas, are under contract for 100 appearances, in debating the question "The Respective Claims of the Republican and Prohibition Parties to the Support of the Enemies of Saloon Rule," and they appeared Saturday night at Spiceland, Ind. Both are able speakers, and each presented his respective views forcibly.

A LARGE and enthusiastic democratic meeting was held at Monroeville Saturday night on the occasion of the reorganization of the Hendricks club at that place. About sixty democrats were in attendance from this city. Stirring addresses were made by Hon. J. M. Barrett, of this city, and Hon. A. Green Smith, of Jennings county. At the reorganization of the Hendricks club the following officers were elected: President. C. C. Webber; vice-president, Ben R. Crabill; secretary, A. C. Bryan; corresponding secretary, Dr. S. E. Mentzer; treasurer, W. D. Baker. A resolution endorsing Dr. J. D. Morgan for state senator was unanimously adopted.

THE enforcement of the Sunday law in this city in regard to the sale of liquors is becoming lax. Yesterday many of the saloons were doing business. The front doors, of course, were closed and the blinds down, but entrance was gained by the back door and beer and whisky were dispensed to all who had the money to pay for it. Some of the saloons are obeying the mayor's orders strictly, and when they close up Saturday night, they remain so until Monday morning, but others do a land office business on Sunday. This is not right. The Sunday law should be enforced against the saloons. Let us not return to our old-time, wide-open saloon Sunday. This will be the case if a few are allowed to do business on Sunday.

The board of managers of the Tristate Building Loan and Savings association met Saturday. The association has loaned $15,000 within ten days.

TWO CONVENTIONS

Will Assemble in the City This Week—Ministerial Gathering and Christian Endeavor Convention.

The Northern Indiana Ministerial association will convene at the Christian church in this city to-morrow for a three days' session. It will bring to the city over one hundred ministers of that denomination, and the session will be fraught with interest, particularly the evening services, when eminent divines will preach. The following is the program in full:

Tuesday, May 13.—2 p. m., devotional exercises, greetings by members of the association; 3.30, appointment of committees and miscellaneous business; 7:30 p. m., praise service, C. H. Trout, Richmond; 8, sermon, D. R. VanBuskirk, Indianapolis.

Wednesday, May 14.—9 a. m., devotional service, B. F. Daily, Winchester; 9:30, president's address, C. E. Morgan, Wabash; 10:15, Evangelistic methods, J. H. O. Smith, Valparaiso; discussion opened by B. F. Aspy, Geneva; M. B. McKinsey, Frankfort; 2 p. m., devotional service, E. C. Faunce, New Carlisle; 2:30, Drift of Religious Thought: 1. Miracles, H. McDiarmid, Cincinnati, O.; 2. Higher Criticism, J. L. Parson, Indianapolis; 7:30, Praise Service, C. M. Fillmore, LaFayette; 8, Sermon, John L. Brandt, Terre Haute.

THURSDAY, May 15.—9 a. m., Devotional service, S. Moot, Butler; 9:30, Symposium—The Preacher; 1. In his Study, J. H. McNeil, Rushville; 2. Among his people, T. P. Arthur, Angola; 3. In the Pulpit, S. E. Pearree, Mishawaka. 2 p. m., Devotional services, Lee Tinsley, Wanatah; 2:30, The Church in its Relation to the College, Wm. Mullendore, Irvington; 3:15, Services in Memory of Wm. S. Winfield and A. S. Hale, L. L. Carpenter, Wabash; 4, Election of Officers; 7. R. A. Sellers, South Bend; 8. Address, S. M. Jefferson, Kokomo; Adjournment.

Mr. Casey E. Morgan is president and Mr. E. S. Conner, secretary of the association.

CHRISTIAN ENDEAVOR.

A district convention of the Young People's Society of Christian Endeavor, will be held in the First Presbyterian church to-morrow afternoon and evening. Delegates from societies in Lagrange, Steuben, Noble, DeKalb, Whitley, Allen, Huntington, Wells, Adams, Blackford and Jay counties will be in attendance. Rev. Dr. Rondthaler, of Indianapolis; Rev. Dr. D. W. Moffat, Rev. A. K. Zartman and Rev. J. M. Boggs, of this city, are prominent on the program. P. H. Clugston and Thos. R. Marshall, of Columbia City, and A. W. Ritts, of Haw Patch, read papers, and the Misses M. Gertrude Willis, Waterloo, Kate Mohler, Lima, and Lida Lowry, city, respond to topics. The Haydn quartet appear on the program in the evening.

EPWORTH LEAGUE.

The Society of the Berry Street M. E. Church Render an Interesting Program.

The public services at the Berry street Methodist church last evening were given over to the Epworth league, a flourishing society of young people, who are doing much for the Christian cause.

The program consisted of songs, recitations, essays, etc., and was very interesting. After scripture reading and prayer by Rev. G. W. Weeks, and an anthem by the choir, Miss Edith Brewster read an essay on the "Manliness of Christ." It was full of rich thought, ably written and well read and pictured Christ as the real hero of the centuries in manliness and a type worthy of the imitation of all.

The next literary exercise was a recitation, "The Leper," by Miss Laura Lee. The lady is a declaimer of considerable ability and rendered the production in a way that charmed the audience.

A bible reading by Mr. Joe Seamon followed and Miss Carrie Schrader then read a paper on "The Spiritual Aims of the Epworth League." As the subject indicated the writer told of the christian work that the society sought to accomplish, viz.: the spiritual elevation of the young and the spread of religious activity among them. The paper was well written and read in a charming manner.

The exercises closed with an anthem, collection, doxology, and benediction pronounced by Rev. W. M. VanSlyke, the pastor of the church.

VAN HOUTEN'S COCOA—Delicious-made instantly.

"Doesn't he launch his bark prettily?" said an enthusiastic girl about her pug.—New York World.

Says the Southern Medical World: "Mother's Friend" is growing in favor throughout the South and is highly recommended by physicians. We consider it indispensable to those who know they must pass through the ordeal of child-birth. Write Bradfield Reg. Co., Atlanta, Ga., for particulars. Sold by all druggists.

During 1889 74,559 volumes of Carlyle's works and 151,269 of Dicken's were sold by one London publisher.

LOCAL ITEMS.

[Items crowded out of Saturday's Issue.]

Attorney S. L. Morris is at Valparaiso.

Mr. A. R. Bashelier, of this city, is at Harriman, Tenn.

Mrs. M. Browand, of East Lewis street, is recovering from a serious illness.

Mrs. A. Geismer, of East Berry street, gave a luncheon yesterday afternoon.

Mrs. Will Tigar was taken suddenly ill yesterday and her condition causes apprehension.

Dr. H. A. Read has returned from Jonesville, Mich., where he attended a veterinary case.

Mr. A. Kalbacher has returned from Ottawa, Ohio, where he attended the funeral of a relative.

Mr. W. J. Collins, who has been a solicitor on the Indianapolis Sentinel for some time, is in the city.

Miss Minnie Burkas and Julia Rentchler have resigned their positions at the Keller dental depot.

Mr. E. N. Wilson, of the firm of Schrader & Wilson, will spend Sunday with his parents at Wabash.

Hon. Montgomery Hamilton left today for Elkhart to spend Sunday with Rev. Mr. Townsend, the Presbyterian minister at that place.

An institute is being held at school house No. 8 Wayne township to-day. Prof. Charles Methley is teacher. Trustee G. W. Brackenridge attended.

Mr. C. W. Edwards, formerly of the Mutual Insurance company, in the Aldine building, left for Cincinnati today. He will return in a few days. He may locate there.

A pleasant surprise party was tendered Master Henry Link, of East Jefferson street, last evening, by a few of his little friends in honor of his fifteenth birthday. Those present were: Misses Grace Noll, Edith Kraft, Hope Noll, Grace Noll, and Messrs. Frank, Clem and Alf. Noll, Ed. Cartwright, Frank Monahan, Will Maelle, Fred and Rey Noll, Jim Ford and Gregory Davis. Music, cards and charades made the evening pass in a most enjoyable manner.

The Indiana classis of the German Reformed church convened in annual session at St. Lucas's church in Louisville yesterday. The officers are: Rev. A. D. Schneck, president; H. M. Gersman, secretary, and Herman Preefer, treasurer. Representatives from all parts of Indiana, Kentucky, Illinois and Missouri are in attendance, and, while mainly composed of German-speaking churches, there are several pastors present who belong to churches which conduct their services in the English language.

Hood's Sarsaparilla possesses curative powers exclusively its own, and which make it "peculiar to itself." Be sure to get Hood's.

Haf-Fare to Warrensburg, Mo.—Meeting of German Baptists.

The "Muncie Route" will sell tickets at one first-class fare for the round trip May 20 to 28, inclusive, from all stations on its line, to Pertle Springs, Mo., near Warrensburg, Mo., on account of the meeting of German Baptists. Tickets good to return until June 25, 1890. Purchasers of tickets via the "Muncie Route" may avail themselves of tickets at rate one fare for the round trip from Pertle Springs to points in southwestern Missouri, Kansas, Nebraska, and Indian Territory, offered by the Missouri Pacific railway. For further information call on agents or address,

9-15t W. H. FISHER, G. P. & T. A.

GERMAN BAPTIST BRETHREN.

Annual Meetings at Pertle Springs, Mo., and North Manchester, Ind., May 23 to 30, 1890.

For the annual meetings of the German Baptist Brethren, to be held at Pertle Springs, Mo., and North Manchester, Ind., May 23 to 30, the Wabash railroad will sell round trip tickets from all points on its line at half fare. Tickets will be on sale May 19 to 27 inclusive, and will be good to return up to and including June 26, 1890. For tickets and all desired information, call on or address nearest Wabash ticket agent. my7-d-15t-w-3t

Wanted 100 Carpenters

To apply at Master Builders' association for work. Wages, 25 cents per hour for good mechanics. Signed,

7-tf MASTER CARPENTER ASSOCIATION,

A New Paint.

Mr. Kriebaum, No. 90 Barr street, has just received a consignment of new paint called "The People's Choice." It is a paint of rare excellence, guaranteed to wear and keep its color, and the cost is not as much as ordinary paints. Try it, and you will be satisfied with it. It comes in tin cans, and is put up to suit in any quantity.

Excursion Rates.

You can get excusion rates to all points west at Webb's ticket office, 92 Calhoun street, cheaper than any other place in the city. 20eod-tf

Sol D. Bayless lodge, F. & A. M., will confer the third degree this evening.

Among the passengers of the "City of Chester," which sailed on the 7th inst., were Dr. and Mrs. Reeves Jackson, of Chicago. The doctor has been appointed special delegate to the International Medical congress, which will be held in Berlin in June. Their trip will be an extended one and will include England, Ireland, Scotland, Russia, Norway, Sweden, and perhaps China and Japan. The doctor is quite well known in this city, having treated a number of the most prominent families in the city. He has also been summoned here as an expert in several legal cases. Dr. Jackson was also a companion of Mark Twain in some of his travels. The many friends of the doctor and his wife wish them bon voyage.

The following real estate transfers have been recorded: Charles McCulloch to Franziska Griebel lot 7, McCulloch's homestead, $750; Henry W. Fry to Edward F. Wolf lot 42, Fry's addition, $525; Lillie Worthington to Annie E. Burns lots 87, 88, 157 and 158, Eliza Hanna, sr.'s addition, $2,000; Susan Williams to Henry Zurmaehlen lot 213, Williams' addition, $850; Wm. C. Covert to John A. Stutz lot 463, Hanna's addition, $4,800.

Handsomest Show Window In the State.

By the way, have you seen that big show window. Largest in the state. Whenever you are down town it will pay you to visit Court street and see the many handsome new furniture novelties displayed in it from day to day. It will give you something of an idea of the beauty of this spring's style.

Wood Mantels in Exquisite Design.

We were the first house in town to take up the WOOD MANTEL trade, and we did it reluctantly and only because we were not willing to see our customers compelled to go off to Chicago and pay fancy prices for these goods, because they couldn't buy them at home. We have, at length, built up a very large trade in them, have a very handsome assortment in stock, and made with special reference to standing the heat of natural gas. We do not know of any mantel put up by us that has ever failed to stand the severest test. We have them set by a man of long experience. New stock of tile hearths and facings just received

FOSTER
Furniture and Carpet Company.
Fort Wayne, Lafayette and Terre Haute.

P. E. COX,
PRACTICAL
Sanitary Plumber,
Has opened a shop at
No. 29 West Main Street.
ALL WORK GUARANTEED AT
Reasonable Prices

STANLEY IN AFRICA—

AGENTS WANTED to sell his history of the WONDERFUL EXPLORATIONS, DARING DEEDS and grand ACHIEVEMENTS on the dark CONTINENT. Finely illustrated. COLORED PLATES. The grandest edition of STANLEY, including all other AFRICAN EXPLORERS published. Illustrated circulars free. Address, O. A. BROWNING & CO., jan14-5d&w4m Toledo, O.

No Other Cigar Has Such a Record as TANSILL'S PUNCH 5¢

WEAK MEN MADE STRONG. FREE TO ALL MEN. Sealed Treatise explaining absolute and perfect CURE without stomach drugging, for Lost Manhood, Nervous Debility, Lack of Vigor and Development, Premature Decline, Functional Disorders, Kidney and Bladder Diseases, etc. THE MARSTON CO., 19 Park Place, New York, N. Y.

TO WEAK MEN

Suffering from the effects of youthful errors, early decay, wasting weakness, lost manhood, etc., I will send a valuable treatise (sealed) containing full particulars for home cure, FREE of charge. A splendid medical work; should be read by every man who is nervous and debilitated. Address, Prof. F. C. FOWLER, Moodus, Conn.

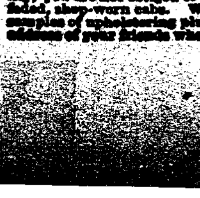

BABY CARRIAGES DELIVERED FREE to any place in the United States. Also, Baby Jumpers, Bicycles, Safeties and Girls' Tricycles. One or more at wholesale prices sent C. O. D. direct from L. G. Spencer's Factory, 221 W. Madison St., Chicago. $3 to $10 saved. Send 2c. stamp for new catalogue. The largest factory in the world. Get every catalogue you can and compare with ours before ordering; you are not obliged to buy at home and pay double price for faded, shop-worn cabs. We will make and trim to order. For samples of upholstering plushes, send five 1c. stamps. Send the address of your friends who want one. Mention this paper.

March April May

Are the best months in which to purify your blood, for at no other season does the system so much need the aid of a reliable medicine like Hood's Sarsaparilla, as now. During the long, cold winter, the blood becomes thin and impure, the body becomes weak and tired, the appetite may be lost. Hood's Sarsaparilla is peculiarly adapted to purify and enrich the blood, to create a good appetite and to overcome that tired feeling.

Hood's Sarsaparilla

Has a larger sale than any other sarsaparilla or blood purifier; and it increases in popularity every year, for it is the ideal Spring Medicine. "I have for a long time been using Hood's Sarsaparilla, and believe me, I would not be without it. As a spring medicine it is invaluable." E. A. RHODES, 130 Ontario Street, Chicago, Ill. Be sure to get

Hood's Sarsaparilla will cure, when in the power of medicine, scrofula, salt rheum, sores, boils, pimples, all humors, dyspepsia, biliousness, sick headache, indigestion, general debility, catarrh, rheumatism, kidney and liver complaints, and all diseases or affections arising from impure blood or low condition of the system.

"In the spring I got completely run down. I could not eat or sleep, and all the dreaded

The Spring Medicine

diseases of life seemed to have a mortgage on my system. I have now taken two bottles of Hood's Sarsaparilla and have gained 22 pounds. Can eat anything without it hurting me; my dyspepsia and biliousness have gone. I never felt better in my life. Those two bottles were worth $100 to me." W. V. EULOWS, LINCOLN, Ill.

Hood's Sarsaparilla

Sold by all druggists. $1; six for $5. Prepared only by C. I. HOOD & CO., Apothecaries, Lowell, Mass.
100 Doses One Dollar

Sold by all druggists. $1; six for $5. Prepared only by C. I. HOOD & CO., Apothecaries, Lowell, Mass.
100 Doses One Dollar

L. O. HULL, WALLPAPER

In Every Grade, Cheaper Than Ever.

Decorations, Window Curtains.

House and Sign Painting.

PAPER HANGING, DECORATING.

We do first-class work and charge no more than others.

SOLE AGENTS for PLASTICO.

No. 90 Calhoun Street.

NEW DECATUR, ALABAMA.

THE MODERN INDUSTRIAL CITY OF THE GREAT TENNESSEE VALLEY.

(Junction of the Louisville and Nashville, and Memphis and Charleston Railroads, on the Tennessee River.)

AUCTION SALE OF CHOICE BUSINESS AND RESIDENCE LOTS,

MONDAY AND TUESDAY, MAY 19 & 20, 1890.

CHEAP RAILWAY EXCURSION RATES.

LOUISVILLE AND NASHVILLE.—From St. Louis, Cincinnati, Louisville and Evansville, May 17th, 18th and 19th, one fare for round trip; tickets good 30 days. From other points on their lines, May 18th and 19th, one and one-third fares, good till May 24th.

MEMPHIS AND CHARLESTON.—From points on their lines, May 17th to 20th, one and one-third fares, good till May 30th.

EAST TENN., Va. & Ga.—One and one-third fares, good till May 24th.

QUEEN AND CRESCENT.—From Cincinnati and all stations south as far as Meridian and Vicksburg, same as Louisville and Nashville.

See station agents for further particulars and advertising matter. Rates will be obtained from other connecting lines, if possible; and arrangements made for special excursion trains from distant points.

ONE-HALF THE PROCEEDS OF SALE

Will be set aside and applied to Improvements, Promoting Industries, and other means of developing the town.

INDUSTRIES IN OPERATION.

Three years ago the sight of New Decatur was a plantation. To-day its industrial plants pay $75,000 monthly for labor. The principal industries are as follows: A 70-ton Charcoal Iron Furnace. Main shops of Louisville & Nashville R. R. (58 acres). Shops of United States Rolling Stock Co. (50 acres). Car-wheel Works (150 wheels daily) Charcoal and Chemical Works (50,000 cords wood annually). American Oak Tanning Extract Works. Steam Cotton Congress (1000 bales daily). Two Foundries and Machine Shops. Metal Cornice and Roofing Work. Steam-Fitting and Plumbing Works. Ice Factory. Gas and Electric Light Plants. Water-Works (30 miles pipe). Street Railway (5 miles). Saw-mills, lumber-yards, planing-mills, etc. The town has also a $20,000 school-house, six churches, a perfect modern system of sewerage and drainage, graded and macadamized streets, and

"THE TAVERN," THE FINEST HOTEL IN ALABAMA.

Send for our beautifully printed and illustrated descriptive book, entitled "ON THE BANKS OF THE TENNESSEE."

And for Maps, and information of every description, address,

THE DECATUR LAND, IMPROVEMENT AND FURNACE CO.,

New Decatur, Ala.

Highest of all in Leavening Power.—U. S. Gov't Report, Aug. 17, 1889.

Royal Baking Powder

ABSOLUTELY PURE

SCHONE, WELLMAN & SCHOPPMAN,
Undertakers & Enbalmers
OFFICE: 39 W. BERRY ST.
Open day and night. Orders can be left at the office, or at No. 225 East Washington street, or at No. 44 Pritchard st. dec30-daw2m
TELEPHONE 278.

J. C. PELTIER,
Undertaker & Embalmer
17 WEST WAYNE ST.,
Telephone No. 174 - - - Fort Wayne, Ind

ROBERT SPICE.
WATERWORKS AND GENERAL - PLUMBING!
Natural Gas Fitting.
A full line of waterworks and Plumbing goods, Pumps, Wind Mills, Drive and Wells.
48 W. Main St----Telephone 261.

HENRY HOP LEE'S
CITY LAUNDRY,
154 1-2 and 180 Calhoun St.
Shirts, 10 cts.; Cuffs per pair, 4 cts.; Collars, 2 cts.; Undershirts, cts.; Drawers, 7 cts.; Handkerchiefs, 2 cts.; socks, per pair, 4 cts.; Towels, 2 cts.
Big reduction from above prices for starching and ironing. All work done first-class and on short notice. 15-tf

How is Your Blood?

I had a malignant breaking out on my leg below the knee, and was cured sound and well with two and a half bottles of S. S. S. Other blood medicines had failed to do me any good.

WILL C. BEATY, Yorkville, S. C.

TRADE S.S.S. MARK

I was troubled from childhood with an aggravated case of Tetter, and three bottles of S. S. S. cured me permanently. WALLACE MANN, Mannville, I. T.

Our book on Blood and Skin Diseases mailed free.

SWIFT SPECIFIC CO., Atlanta, Ga.

Kabo, Kabo, Kabo—that sounds like an African name.

It means a corset "bone" that can't be broken—if it can't be broken, it doesn't stick into you—so it means a "bone" of comfort, not of contention.

It means a corset "bone" that doesn't kink—if it doesn't kink, the corset can't roll up in the middle as corsets are apt to do—so it means a "bone" that stays where you put it.

It isn't a "bone" at all, but Kabo, Kabo, Kabo; and Kabo means a corset you wear a week or two or three, till you make up your mind about it, and then go back to the store and get your money, if you'd rather have money than Kabo.

There's a primer on Corsets for you at the store.

CHICAGO CORSET CO., Chicago and New York.

Some Children Growing Too Fast

become listless, fretful, without energy, thin and weak. But you can fortify them and build them up, by the use of

SCOTT'S EMULSION

OF PURE COD LIVER OIL AND HYPOPHOSPHITES Of Lime and Soda.

They will take it readily, for it is almost as palatable as milk. And it should be remembered that AS A PREVENTIVE OR CURE OF COUGHS OR COLDS, IN BOTH THE OLD AND YOUNG, IT IS UNEQUALLED. *Avoid substitutions offered.*

CARTER'S LITTLE LIVER PILLS.

CURE

Sick Headache and relieve all the troubles incident to a bilious state of the system, such as Dizziness, Nausea, Drowsiness, Distress after eating, Pain in the Side, &c. While their most remarkable success has been shown in curing

SICK

Headache, yet Carter's Little Liver Pills are equally valuable in Constipation, curing and preventing this annoying complaint, while they also correct all disorders of the stomach, stimulate the liver and regulate the bowels. Even if they only cured

HEAD

Ache they would be almost priceless to those who suffer from this distressing complaint; but fortunately their goodness does not end here, and those who once try them will find these little pills valuable in so many ways that they will not be willing to do without them. But after all sick head

ACHE

is the bane of so many lives that here is where we make our great boast. Our pills cure it while others do not.

Carter's Little Liver Pills are very small and very easy to take. One or two pills make a dose. They are strictly vegetable and do not gripe or purge, but by their gentle action please all who use them. In vials at 25 cents; five for $1. Sold by druggists everywhere, or sent by mail.

CARTER MEDICINE CO., New York.

SMALL PILL. SMALL DOSE. SMALL PRICE

ON A HUNT FOR NEWS.

Our Railroad Reporter Makes His Rounds and Gathers Everything in Sight.

Philip Sweeney is again on duty at the Pittsburg car shops.

F. Heist, has taken a position in the Pittsburg machine shops.

Fred Bormaster, of the Bass moulding rooms, is off duty to-day.

Ely Thompson, caller at the Pittsburg round house, is on the sick list.

W. Slagel, engineer on the Pittsburg road, is off duty on account of sickness.

James Sullivan, of the Pittsburg round house, spent Sunday at Columbia City.

W. G. Page has accepted a position as boiler washer in the Pittsburg round house.

W. Stoll, of the Pittsburg blacksmith shops, is off duty on account of a sore finger.

The Brotherhood of Locomotive Firemen will be in their new hall about May 21.

The fence around the Pittsburg dispatcher's office, is receiving a fresh coat of paint.

W. Fisher has resumed his position in the Pittsburg car shop, after a few days absence.

H. Kretsinger and E. Tegtmeyer, of the Pittsburg car shops, were out fishing yesterday.

W. H. Baker, of the Pittsburg machine shops, has purchased a very valuable setter pup.

Harry Westerman, the popular fireman in the Pittsburg yards, has been promoted to engineer.

The Pittsburg car shops have an order for one hundred dairy produce cars and 150 gondolas.

Joseph Boseler has resumed his position in the Bass moulding rooms, after a four month's absence.

C. W. Hilker and L. Granau, both of the Pittsburg car shops, have returned to work after an illness.

John Daily has resumed his position in the Pittsburg machine shop, after a week's visit in Kentucky.

Yesterday a through car to Indianapolis was put on Wabash train No. 45. The car will be run daily.

Billy Connors, of the Pittsburg machine shop, harnessed up his Texas pony for the first time yesterday.

Work was resumed in all the departments of the American wheel works this morning, after being shut down a few days.

Chas. Bates has resigned his position at the American wheel works. He may leave for Seattle, Wash., but is yet undecided.

Max Horning, C. C. Craig and John E. Long, all engineers on the Pittsburg road, reported for duty this morning after an absence.

A dining car will hereafter be attached to Wabash train No. 45, westbound, in the morning, and No. 44, eastbound, in the evening.

Joseph Dwenger has resumed his position as machinist in the Pittsburg shops after an absence of two weeks on account of an injured finger.

Mr. John Houlihan, foreman of the Ohio and Mississippi railroad shops, at Washington, Ind., is the guest of his brother, Mr. Michael J. Houlihan.

Herman Regal has resumed his position in the Bass machine shop after a month's absence at Cambridge, O., placing two large engines for the works.

Theodore O. Curnick, of Chicago, has accepted a position as stenographer to Superintendent of Motive Power Cassanave, of the Pennsylvania company.

The Pennsylvania company base ball club is now ready to be challenged by any city club. All challenges should be addressed to T. N. Kucher, captain.

William Hoch, jr., of the Pittsburg machine shop, will soon join hands with an accomplished young lady from Frenchtown and enter the holy bonds of matrimony.

The Railway Age says that over 1,100 miles have already been added to the track mileage of the United States in 1890. There have been in all 944 new roads begun or incorporated since the first of January last. The paper predicts that the construction of 1890 will exceed that of 1889, when 8,200 miles were built.

Charles DeRome has resumed his position in the Pittsburg maching shop after a week's absence sodding the grounds around the government building. He spent Sunday at Columbia City.

E. A. Ford has called the attention of the agents in the passenger department to the fact that the Pennsylvania is not a commission paying road, by discharging certain agents who have, contrary to instructions, been receving commissions.

The Vanderbilts, when in Cleveland, created surprise by organizing a new company, to be known as the Indiana Northern, which is to build a road, the estimated cost of which is $3,000,000, it being 150 miles in length, extending from Fayette, O., to Chesterton, Ind.

The Strong engine has now been put in service where its power and speed with a heavy train can be well tested. The engine now hauls the heavy express trains of the Cincinnati, Hamilton and Dayton between Cincinnati and Dayton. Between those points the through Toledo and Detroit and the Erie trains are run in one train, making a train of fourteen cars, most of them Pullman sleeping cars. The engine is said to handle these trains with perfect ease and at a high rate of speed.

Don't Feel Well,

And yet you are not sick enough to consult a doctor, or you refrain from so doing for fear it will alarm yourself and friends—we will tell you just what you need. It is Hood's Sarsaparilla, which will lift you out of that uncertain, uncomfortable, dangerous condition, into a state of good health, confidence and cheerfulness. You've no idea howp otent this peculiar medicine is in cases like yours.

Disraeli used to say that the test of gentility for a woman was to eat oranges and grapes.

To Nervous Debilitated Men.

If you will send us your address, we will mail you our illustrated pamphlet explaining all about Dr. Dye's Celebrated Electro-Voltaic Belt and Appliances, and their charming effects upon the nervous debilitated system, and how they will quickly restore you to vigor and manhood. Pamphlet free. If you are thus afflicted, we will send you a Belt and Appliances on a trial.

VOLTAIC BELT CO., Marshall, Mich. eod&w-1y

The duc d'Orleans is permitted to receive his betrothed and her mother in his cell at Clairvaux.

Catch a Tartar

and when caught scrub well with SOZODONT. Don't spare it. Brush for dear life. If you destroy it, all the better for your teeth. It will destroy the health of the mouth, its beauty, and your sweet breath.

"Mrs. Winslow's Soothing Syrup"

has been used over Fifty Years by mothers for their children while Teething, with perfect success. It soothes the child, softens the Gums, allays all Pain, cures Wind Colic, regulates the bowels, and is the best remedy for Diarrhoea whether arising from teething or other causes, and is for sale by Druggists in every part of the world. Be sure and ask for Mrs. Winslow's Soothing Syrup. Twenty-five cents a bottle. jan 27-1y

Mrs. Henry Geye is at Huntington for a week's visit with her parents.

She Was Completely Cured.

A daughter of my customer suffered from suppressed menstruation, and her health was completely wrecked. At my suggestion she used one bottle of Bradfield's Female Regulator, which cured her. J. W. HELLUMS, White Valley, Miss.

Write The Bradfield Reg. Co., Atlanta, Ga., for particulars. Sold by all druggists.

If you do not receive your SENTINEL regularly, please notify us immediately, either in person or by postal card, that we may remedy the fault.

5/A LAP DUSTERS

ARE THE BEST.

100 styles, prices to suit all. WM. AYRES & SONS, PHILADELPHIA. Sold by all dealers.

SANTA CLAUS SOAP—made only by N. K. FAIRBANK & CO., Chicago.

BOSTON T STORE.

Challenge Hams,
English Breakfast Bacon,
Silver Leaf Flour,
Fresh Roasted Coffee Everyday.

Full Line of Fancy and Staple Groceries, Domestic and Tropical fruits.

No. 20 W. BERRY ST.

TELEPHONE 152.

MEDICINE IS A SCIENCE!

Standard Medical and Surgical Institute!

(INCORPORATED)

For the NEW TREATMENT and cure of all Nervous Diseases, Heart, Throat Lungs, Liver, Stomach, Kidneys, Female Diseases, Rheumatism, Tumors, Erysipelas, Eye and Ear, Syphilis, Impotency, Paralysis, Consumption, &c., &c. &c. This new method appeals to the common sense of all, and utterly destroys the absurdity of the claim made by the common traveling doctor and patent medicine vender, which guarantees to cure every disease out of a single bottle of medicine. The STANDARD MEDICAL and SURGICAL INSTITUTE, will pay $500.00 to any case of the above diseases, treated by its staff of Physicians or Surgeons, that is not benefitted or cured. Recommendations and Testimonials from the ablest men in the United States. Call on or address, W. F. Carter, M. D., General Manager, No. 210 Calhoun street, Fort Wayne, Ind.

BABY CARRIAGES!

Remember that the "Excelsior Sleeping Coach," besides being unrivalled as a baby carriage, is a perfect substitute for a crib or cradle. It's many points should be seen before you buy any other.

We also carry on hand a complete line of general hardware, door, sash and blinds, glass and paints.

PFEIFFER & SCHLATTER,

38 & 40 E. COLUMBIA

PAUL E. WOLF.

Steam Carpet Beating.

Carpets taken up, Cleaned and Relaid.

Upholstered Furniture and Mattresses of All Kinds Repaired and Remodeled.

All Work Warranted and Charges Reasonable.

PAUL E. WOLF,

No. 33 AND 35 CLINTON STREET.

E. F. SITES, DENTIST.

86 Calhoun Street, Fort Wayne, Ind.

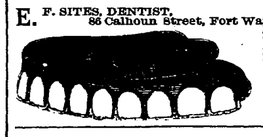

Over Ohnhaus & Co's hat store 1 doors north of Wayne street.

J. M. E. RIEDEL

ARCHITECT,

ABOVE SCHANZ'S GALLERY.

112 CALHOUN ST. - FORT WAYNE, IND.

Best and Choicest Meats.

GOTTLIEB HALLER,

Of the Popular South Side Market, 366 Calhoun St., Branch 277 Hanna St.

Hams, 10 cents per pound.
Shoulders, 7 cents per pound.
Sausage, 7 cents per pound.
Bologna, 7 cents per pound.
Other meats accordingly.

J. M. WATSON,

Practical Carpet Layer,

(Formerly with Sterling & Co., Toledo, O.)

28 Stophlet Street, - - Fort Wayne, Ind.

Carpets made and laid to order promptly. Changes and rettings made. First-class work guaranteed. Postal cards at house will be promptly attended to. april5-im

ALLEN ZOLLARS,

Attorney - At - Law.

MACDOUGAL BLOCK.

Corner Calhoun and Berry Streets.

JAMES MADDEN,

PLUMBER,

Steam and Gas Fitter,

101 Calhoun Street,

Next door to Y. M. C. A.,

FORT WAYNE, - - - INDIANA

COLUMBUS BUGGIES.

JOS. W. BELL, 13 E. COLUMBIA ST.

A. HATTERSLEY & SON.

PLUMBERS,

Steam and Gas Fitters,

48 East Main St.

FORT WAYNE, ... IND

GOLD MEDAL, PARIS, 1878.

W. BAKER & CO.'S

Breakfast Cocoa

Is absolutely pure and it is soluble.

No Chemicals

are used in its preparation. It has *more than three times the strength* of Cocoa mixed with Starch, Arrowroot or Sugar, and is therefore far more economical, *costing less than one cent a cup.* It is delicious, nourishing, strengthening, EASILY DIGESTED, and admirably adapted for invalids as well as for persons in health.

Sold by Grocers everywhere.

W. BAKER & CO., Dorchester, Mass.

Wood's Phosphodine.

THE GREAT ENGLISH REMEDY.

Used for 35 years by thousands successfully. *Guaranteed to cure* all forms of Nervous Weakness, Emissions, Spermatorrhea, Impotency, and all the effects of Youthful folly and the excesses of later years. *Gives immediate strength and vigor.* Ask druggists for Wood's Phosphodine; take no substitute. One package, $1; six, $5, by mail. Write for pamphlet. Address The Wood Chemical Co., 121 Woodward ave., Detroit, Mich.

Before and After. Photo from Life.

REAL ESTATE FOR SALE!

BARR STREET.

House and corner lot	$4 000

HOOD STREET.

Lot 25x150, with brick house	2 200

WELLS STREET.

Corner lot, 96x135, with two dwellings on, suitable for business location	5 000

EWING STREET.

House and lot	4 000

HANNA STREET.

House and lot near Lewis street	2 500

GRIFFITH STREET.

House and lot	3 500

MAUMEE ROAD.

House and lot	2 700

HOLMAN STREET.

House and lot	5 500

WEBSTER STREET.

House and lot	4 200

MAPLE AVENUE.

Lot 100x275	1 100

McCLELLAN STREET.

Lot and two houses, $1,700 and $1,800 separately, or for both	3 400

WILLIAMS STREET.

House and lot	3 400

SOUTH BROADWAY.

Four vacant lots	$500 to $600

HOAGLAND AVENUE.

House and lot	2 500

WEST MAIN STREET.

Lot 100x150, brick dwelling	12 000

WEST DeWALD STREET.

Lot 30x150, 1 1 2 story house	2 600

SOUTH HARRISON STREET.

Vacant lot, 76x150	2 500

SOUTH WAYNE AVENUE.

House and lot	2 200

FIRST STREET, BLOOMINGDALE.

Lot 50x150, two houses	2 000

Butler Street.

House and lot	3 500
House and half lot	1 900

Monroe Street.

House and half lot	2 400
House and half lot	2 200

Superior Street.

Double house and lot	4 700
House and lot	4 000

Columbia Street.

Lot 20x150, with three story brick building	6 000
Lot 20x110, with three story brick builbing	6 000

Bass Street.

House and lot	
House and lot	
House and half lot	1 400

East Washington Street.

Corner lot, 70x150, with double two story house; room for two more houses	7 500
House and lot	3 500

Douglas Avenue.

House and lot	5 500
House and lot	6 500
House and lot	9 000
Half lot and half double house	2 900

East Berry Street.

Vacant lot, 30x150	3 000
Vacant corner lot, 70x150	7 000
Lot 75x150, with two-story frame dwelling	8 250
Lot 100x150, large two-story brick dwelling, modern improvements	17 000

East Jefferson Street.

Lot 75x150, frame cottage house, modern improvements	5 250
Lot 30x150, frame house	4 000
Lot 60x150, large two story brick dwelling	8 000
Half lot and house	2 800

West Jefferson Street.

Corner lot, 50x150, brick house	4 000
Lot 50x150, two-story frame house	5 000
Corner lot, 50x150, two-story brick house	5 500
Lot 50x150, two-story frame house, new	4 500
Corner lot, 50x150, 1 1-2 story brick house	4 000

Calhoun Street.

Lot 20x120, three-story brick building, 20x100, price	$20 000
Lot 20x120, in the form of an "L," with three story brick building covering all	20 000
Lot 25x150, with one-story frame building	9 000
Lot 20x120, with three story brick building, 20x100, finely finished throughout	16 000
Lot 20x150, with two story frame building	4 200
Lot 40x170, with building 40x180, three stores high	10 000
Lot 20x150, two-story brick building	8 000
Lot 40x150, brick, hotel property, South Calhoun street	15 000

West Washington Street.

Lot 50x150, frame house of 7 rooms	4 000
Lot 55x150, large frame house	5 500
Lot 55x150, brick house	9 000
Lot 55x96, two-story frame house of eight rooms	5 000
Lot 55x150, one story frame house	3 500
Lot 37 1-2x150, two-story frame house	3 800
Lot 50x150, two story frame house	4 200
Lot 25x150, 1 1-2 story frame house	2 500
Lot 50x150, large two-story frame house	4 000
Lot 50x150, frame house, new	5 500

West Berry Street.

Corner lot, 50x150, one brick and one frame dwelling	6 500
Corner lot, 65x150, with two-story frame dwelling	8 500
Lot 100x150, with two-story brick dwelling	15 000
Lot 100x150, with two-story brick dwelling	18 000
Lot 55x150, with brick dwelling	7 500
Lot 100x150, vacant	9 000
Lot 45x150, vacant	3 500
Lot 60x150, vacant	4 500
Lot 50x150, with two-story frame dwelling	6 000
Lot 50x150, with one-story frame dwelling	4 000
Vacant lot, 50x150	2 500
Lot 50x150, with new two-story dwelling	6 500

West Wayne Street.

Lot 30x150, with two-story brick store building, frame dwelling in rear	5 500
Lot 60x150, fine large residence	16 000
Lot 60x150, with two-story double brick house	6 000
Lot 50x150, fine large brick residence	12 000
Lot 90x150, with two frame dwellings	11 000
Lot 50x150, corner, large fine brick residence	12 000
Lot 50x150, corner, two frame dwellings	6 500
Lot 50x150, with double two-story frame dwelling	4 500
Lot 50x150, with frame cottage dwelling	4 500
Lot 90x150, vacant corner	6 300
Lot 100x150, vacant corner	6 000
Lot 50x150, new brick residence, modern improvements	14 000

ALSO:

Thirty vacant lots in LaSalle's addition	$ 500 to 600
One hundred vacant lots in Hamilton's fourth addition	700 to 2 000
Twenty vacant lots in Williams' addition	1 000 to 1 700
Thirty vacant lots in Bloomingdale	250 to 600
Four hundred vacant lots in Lakeside Park addition	250 to 900
One hundred acre lots in Elizabeth Hanna's new addition	400 to 550
Twenty vacant lots in Huestis & Taylor's addition	150 each.
Forty vacant lots near New Haven toll gate	200 "
Fifty vacant lots north of Main street, near Horton Manufacturing company, price from	200 to 350

Vacant and improved property of all kinds and prices, on nearly every street in the city.

S. C. LUMBARD, Agent,

NO. 3 AVELINE HOUSE,

FORT WAYNE, INDIANA.

Famous for Lowest Prices!

Solid Goods and Gentlemenly Treatment of Patrons!

SO SAYS EVERYBODY!

MASSACHUSETTS - SHOE - COMPANY,

36 CALHOUN STREET.

ROOT & COMPANY.

Check Challies!

One of the neatest, most durable dress fabrics received this season, is a lot of 34-inch challies in small and medium checks, exceedingly stylish—good for Ladies' and Misses.

Price 35 Cents.

ALL WRAPS
Remaining
Will be sold at
ONE THIRD OFF.

KID GLOVES!

Still another large shipment of new kids has reached us—a five button kid—as good as any of our regular $1.25 kids. Nice choice shades.

83c a pair.

CARPETS!
LACE CURTAINS.

Do you think we could sell as many Carpets and Curtains as we do if our patterns were not superior and the quality the very best for the money. Some

CHOICE INGRAIN CARPETS

Come in Thursday. We don't know but what you would take them instead of a Brussels.

They are so handsome
AND THE QUALITIES SUPERIOR.
Come and look at them.

ROOT & COMPANY

Fort Wayne Sentinel.

MONDAY, MAY 12, 1890.

LOCAL NEWS.

Supt. C. H. Walton spent Sunday in the city.

Mr. Sam Fisher and family returned from Chicago to-day.

Rockhill Bros. & Fleming have lost by death a very valuable filley.

Mrs. Eliza Bitner, of 60 East Williams street, has been seriously ill.

The Rifles will drill under command of Captain Will Peltier to-morrow evening.

The South Wayne Mission Sunday school had an attendance of seventy yesterday.

The J. W. S. club will have a reception at the Rifles' armory on Thursday evening.

Miss Lou M. Freeman, of Chicago, is the guest of her sister, Mrs. A. E. Hoffman.

Mr. Fred Hildebrant, traveling salesman for A. C. Trentman, spent Sunday at Toledo.

Mr. Alonzo Taylor, of Marshall, Mich., is in the city looking for a location for a restaurant.

Hop o' My Thumb, who showed at the World's Museum, left for Allegheny City, Pa., yesterday.

Mr. Frank Buehrle, of Montery, Ind., has accepted a position in the wholesale house of A. C. Trentman.

Mr. T. L. Riley, traveling salesman for the Keller Dental company, has returned from the Pacific coast.

Mrs. P. A. Randall and children have returned from De Foniac Springs, Fla. She is much improved in health.

The Bon Ami social club will have their last reception of the season this evening at the Rifles armory.

Miss Irene Bougher, of Delphi, Ind., is visiting her brother, Mr. Frank Bougher, and other relatives and friends.

There will be a special meeting of Fort Wayne Commandery No. 4, K. T., this evening, to confer the order of the Temple.

Dr. and Mrs. W. W. Shryock left for Springfield, Ill., to-day, where the doctor will attend a meeting of the Illinois dental society.

Mr. Will Beach, of this city, has accepted a position in a furniture factory at Sturgis, Mich., and will soon move his family there to reside.

The Fort Wayne Rifles have had more calls for the use of their hall than they could accommodate. The rooms are among the pleasantest in the city.

Mr. Will Kerr, of the Fort Wayne Rifles, has accepted a responsible position with a pension agency at Indianapolis. He will travel over the state considerably.

Mr. Joseph F. Beegan has accepted a good position with the King Furniture Manufacturing company, of Chicago, and his headquarters will be at Chattanooga, Tenn.

Chas. E. Morgan, Decatur, Ill.; Ben Wattheals, Springfield, Ohio; W. H. Skinner, Florence, Mass.; S. W. Atkins, South, Mo.; W. H. Hesse, Neenah, Wis., Sundayed at the Hotel Pearse.

Mrs. J. A. Ball, a sister of Mrs. J. H. Tibbells, of this city, died at her home in Peru, Ind., yesterday, of la grippe after an illness of a week. Mrs. Tibbells has been at her bed side for a week.

A cake sale was given by the ladies of English Lutheran church at the home of Mrs. Diedrich Meyer last Saturday evening which was a success in every particular. The sales will be given every Saturday hereafter.

Mr. Frank N. Holly, of the Holly Manufacturing company, Lockport, N. Y., and Mr. Charles Anderson, of the same place, are at the Wayne. They were present at the official test of the new Holly waterworks engine to-day.

Dr. A. J. Laubach has returned from Indianapolis, where he was initiated into the Loyal Legion. There are now five members of that body in this city—Dr. Laubach, Col. R. S. Robertson, Capt. J. B. White, Col. D. N. Foster and Col. F. F. Boltz.

Mr. John F. Talbot, president of the Detroit Paving company, arrived in the city last evening. His brother, H. L. Talbot, vice-president of the company was already here. They will have work commenced on their street paving contracts some time this week.

Last Saturday evening Miss Jennie Ninde gave a delightful party at her beautiful home in South Wayne. The affair was gotten up in honor of her guests, Miss Mamie Best, of Minneapolis, Minn., and Miss Thompson, of St. Joe, Mo. Miss Best left for her home to-day.

Judge Morris and R. C. Bell have returned from Indianapolis, where they argued the case against the Hamilton bank, of this city, before Judge Gresham. Judge Morris appeared for the defendant and Mr. Bell and Mr. Maxwell for the plaintiffs. The case was taken under advisement.

Miss Grace Strong gave an elegant reception one evening last week in honor of Miss Bowser, of Chicago. Those present were Misses Blee, Flora Breen, Frankie O'Connell, Jessie Telford, Bertha Snider, Edna Perce, Jenny Wolf, May Steuart, Zada Miller, Edith Leder; Messrs. Cresen, of Detroit; James, George Freeman, Ed Spencer, of Chicago; Robert Brown, Ed Jackson, A. C. Perston. The evening was spent by dancing and all sorts of games. A grand supper was spread by Sidel.

Mr. A. D. Cressler is in Chicago.

Mrs. Joseph Grothous is dangerously ill.

Mr. Charles Munson spent Sunday at St. Louis.

Father Koerdt, of Sheldon, Ind., is in the city.

Mr. C. W. Edwards, of the postoffice, has returned from Cincinnati.

Bishop Radamacher left for Nashville, Tenn., his home, to-day.

Mr. J. E. Noble, of the Bass works, left for Camden, Ark., last night.

Engineer Thomas Quinn has recovered from his prolonged illness.

Dr. Lee, a prominent physician of Chicago, spent Sunday in the city.

The Haydn quartette will fill an engagement at Wabash next Friday evening.

Mrs. I. B. Fisher is visiting her daughter, Mrs. Louis Stufel, at Angola, Ind.

Bishop Dwenger and Father Koenig went south on the Richmond road today.

Mr. A. Jerome McOscar has returned from Valparaiso, where he was attending school.

Mr. Charles E. Sauerwein, of Greenback tobacco fame, is circulating among his many friends.

Mr. George F. Clayton left for Jackson, Mich., to-day and he will be in Detroit Wednesday.

The Misses Mayhew and Miss Mowerer are at Chicago to spend a few days with friends there.

A German stranger was found on the street in an intoxicated condition to-day and was locked up.

Mrs. T. J. Logan will return this evening from a weeks visit among friends at Warsaw.

Mr. Ernest Schiemann has tendered his resignation as foreman in the Journal composing room.

Mr. Pennell, of Van Wert, spent Sunday in the city. He was formerly with Meyer Bros. & Co., druggists.

A little girl whose parents live at 394 East Washington street, was lost today and was found by the police.

The city commissioners met to-day and decided to open Winter street from Creighton avenue to Lewis street.

Mr. Tom Green has finished his duties in the auditor's office, and has filed his bond as assessor under Capt. Chas. Reese.

The young people of the Berry Street M. E. church will give a cantata, "The Dairy Maid's Supper," in the near future.

Joe Griffiths has sold his lots in Abbott's addition and will purchase a lot in Archer's. Joe is still a candidate for matrimony.

Two nines from the clothing and dry goods houses played a game of base ball yesterday. The clothiers won by a score of 22 to 9.

J. B. Andrews, Mexico City; Henry Dasher, Kalamazoo; A. Travis and J. H. Dilks, Indianapolis, are among the guests at the Wayne.

M. J. Clear, Bluffton; Murray Peyton, Miss Jo Peyton, Duluth, Minn.; Mrs. E. M. Browne, Denver, are among the guests at the Aldine.

The funeral of the late John Herrington took place this morning from the residence, 111 West DeWald street, and was largely attended.

Mrs. Robert Brackenridge, of Ontario, Cal., will arrive in the city this evening. She comes on account of the illness of her mother, Mrs. George Ames.

Mrs. Frank Geiger, of South Calhoun street, who was so badly burned on April 2, has so far recovered as to be able to resume her household duties.

The Haberkorn air brake system will be given an unusual test this week. The machinery is set up in the works of the Kerr Murray manufacturing company.

Mr. and Mrs. Chas. Steger, of 350 East Washington street, entertained friends last evening in honor of the Misses Lange, of Baltimore, M. D., who are visiting them.

The appeal has been completed by the plaintiff in the case of W. W. Worthington vs. the Whitewater Railroad company, which will be decided in the supreme court.

Rev. Jeannie Jones, formerly of this city, has returned to LeGrand, Iowa, after a visit here. Mrs. Jones is one of the faculty of a college. She has under consideration a call from St. Joe, Mo.

The G. A. R. memorial service will be held at Grace Reformed church on the 25th inst. Rev. A. K. Zartman will preach the sermon. The comrades of the various posts will attend in a body.

Mrs. Mary Wheelock, accompanied by her daughter, Mrs. Eli Tenbroeck, and child, of Salida, Col., who are en route to New York, were the guests over Sunday of Mr. R. L. Stevens, of Holman street.

The Knights Templar will observe Ascension day at the Masonic Temple next Thursday evening. A banquet will be served and Judge Allen Zollars will deliver an address. The Haydn quartette has been engaged to heighten the effect of the exercises.

At the Masonic Temple on Friday night of this week Chas. J. Bonaparte, of Baltimore, will deliver an address on the subject, "The Civil Service of the United States." Mr. Bonaparte is one of Baltimore's able attorneys and his address will be a rare, intellectual and oratorical treat. Mr. B. is a grandson of Jerome, the brother of Napoleon the Great, his likeness to his great uncle being quite marked. The lecture is free. All are invited, especially the ladies.

Mrs. Stoncifer, of DeWald street, is visiting her parents at Muncie.

A lively runaway took place on John street yesterday, but no damage was done.

The championship shoot between George C. Beck, of Indianapolis, and Fred Erb, of Lafayette, took place today at Brighton Beach, near Indianapolis.

The blessing of the new bell at St. Paul's yesterday was attended by an audience that filled the church. Bishop Radamacher, of Nashville, Tenn., officiated, assisted by Fathers Koenig, Romer and Tumas.

THE ENGINE TEST.

A Distinguished Party at the Waterworks Engine House To-day.

The new Holly waterworks engine is being tested to-day. David N. Green, of Troy, N. Y., who has been employed by the city, is conducting the test.

Mr. Frank Holly, of the Holly Manufacturing company, Lockport, N. Y., P. H. Lineen and Mr. Anderson of the same firm, are in the city to witness the test. Waterworks Trustees McCulloch, Boseker and Bitler and nearly all of the councilmen are present.

To-day a banquet was served at the engine house at which all of the distinguished party participated.

The test is to show that the engine has a capacity of 6,000,000 gallons in twenty-four hours, which, if satifactorily proved, will cause the acceptance of the engine by the city.

A GOSSIPY BUDGET.

Personals About Fort Wayne People at Home and Abroad.

The Lafayette Courier says: "Mrs. Frank Van Valkenburg, and daughter, Miss Nellie, of Fort Wayne, will arrive Monday for an extended visit with their sister and aunt, Mrs. H. B. Eggerman."

A pipe organ recital will be given at Wabash next Friday evening, and the Haydn quartet will be on the program. Concerning them the Plain Dealer says: "The Haydn quartet, of Fort Wayne, the finest male quartet in the state, have a generous share of the numbers. The Plain Dealer can not speak too enthusiastically of the brilliant character of their singing."

The Huntington Herald says: "Master Austin W. Stults, son of William Stultz, went to Fort Wayne to-day to visit his brother, Ernest, who is attending the Methodist college."

The Bluffton Bugle says: "Mrs. Wells, principal of the Westminster seminary, Fort Wayne, assisted by Miss Anna Philley, teacher of reading, and ten young ladies in the school, will give an entertainment at Saxbey's opera house Friday evening, May 16."

The Columbia City Times says: "Mr. Fred Schneider and Miss Rose Tulley, were married at Fort Wayne last Wednesday afternoon. The bride is one of the most popular young ladies in the city, and has the best wishes of a host of friends. As for Fred—well, 'wir nehmen ein kleines.' They will live on North Chauncey street."

The Decatur Democrat says: "Hons. Robert Lowry, Barrett, Dawson, Randall and Vesey, prominent attorneys of Fort Wayne, attended court here this week."

The Kendallville Sun says: "Mrs. D. O. Winans, of Fort Wayne, has been visiting her relatives and friends here for several days. The health of herself and Mr. Winans has greatly improved lately and he now has steady employment at Fort Wayne. We wish them unbounded prosperity."

The Huntington Democrat says: "Willie and Dave Hennessey, the two lads who have entertained the large crowds by singing for Drs. DelaClaire and Keeney, left to-day for Fort Wayne. They have quit the company and will travel with someone else. Both the little fellows have remarkable voices and talent, and with proper care and training would be able to make their mark in the entertainment world."

HERE'S A BARGAIN.

Black Leghorn Flats at 37c each. Only a limited number. Come early before they are all gone. W, MALLOY, 16 Calhoun Street.

REDUCED RATES TO THE WEST

Via the Pennsylvania Lines.

Tickets at greatly reduced rates are now on sale at the ticket office of the Pennsylvania lines west of Pittsburg to Kansas City, Omaha, Denver, Pueblo, St. Paul, Minneapolis, and other important western points. Persons contemplating a trip to the west or northwest will find it to their advantage to confer with an agent of the Pennsylvania lines before purchasing tickets. Quick time, the best accommodations, the fewest changes of cars, and baggage checked through to destination. Prompt connections through the union depots at Chicago and St. Louis. For full information call upon or write to the nearest passenger or ticket agent of the Pennsylvania lines. 15-oaw-tf

Who is your favorite railroad man?

NOTICE.

If you have property to sell do not fail to leave a list with me. If you wish to buy call at my office and by so doing save money. J. B. WILLIAMS. Room 8, Schmitz Block. 12 3t

On account of the second annual musical festival to be held at Indianapolis, May 13, 14, 15 and 16, 1890 the "Muncie Route" will make reduced rates for all those desiring to attend. Tickets on sale May 13 to 17 inclusive, and returning May 18. For ticket and other information call on or address W. H. FISHER, General Pass. and Ticket Ag't. Or City Ticket Office, 92 Calhoun street. 3-13t

THE "BOBBIES" HARVEST.

Frank Roberts Arrested on Suspicion--Engene Sovine in a Fight.

Eugene Sovine, of this city, and Fred Schoerpf, of Leo, got into a fight Saturday night and Schoerpf was badly worsted. Both men were arrested and paid their fines.

Frank Roberts, who formerly lived here but whose home is now in Columbia City, was arrested yesterday on suspicion of being the man who tried to burglarize the drug store of Wm. Moellering. There was not enough evidence to convict him, so the charge was made for his carrying concealed weapons. He was sent to jail for eleven days.

Henry Brink arrested by Officer Tremmel, Ernst Brooks by Romy, Thomas Saffron by Richter, and Enoch Joslyn were before the mayor on the charge of drunkenness this morning. They all went to jail except Enoch, whose desire to break into jail again was not gratified for once.

HERE'S A BARGAIN.

Black Leghorn Flats at 37c each. Only a limited number. Come early before they are all gone. W. MALLOY, 16 Calhoun Street.

Home-Seekers' Excursion via Wabash Railroad.

On Tuesday, May 20th, the Wabash line will sell tickets to points west at one fare for the round trip, good for return passage thirty days from date of sale. For full information apply to nearest Wabash ticket agent.
7-w1t-d10t

Who is your favorite railroad man?

Special sale for the next ten days. Goods received daily. Big bargains at MRS. FLAGLER'S Millinery Parlors, 14 West Berry St.

Who is your favorite railroad man?

Strawberries Down 10c Quart.
Choice Large Strawberries 10c quart.
Large Ripe Pineapples, 25c each.
FRUIT HOUSE.

HIMROD'S CURE for ASTHMA
Catarrh, Hay Fever, Diphtheria, Whooping Cough, Croup and Common Colds.
Recommended by Physicians and sold by Druggists throughout the world. Send for Free Sample.
HIMROD MANUF'G CO., SOLE PROPRIETORS, 191 FULTON ST., NEW YORK.

GLOBE CLOTHING COMPETITION.
—A—
HANDSOME DRESS SUIT
—TO THE—
MOST POPULAR RAILROAD MAN.
(This includes Conductors, Engineers, Firemen, Brakemen or Switchmen.

I vote for.....

R. R.....

Position.....

The one receiving the Largest number of Ballots will be presented with the best Suit of Clothes in our stock. Any one can vote, and as often as they please, by using coupon cut from this paper.
Ballot closes June 15. Cut this out and send it to
GLOBE,
One Price Clothiers and Furnishers, Corner Calhoun and Main streets.

GARDEN PROPERTY FOR SALE.

Twelve acres of land without improvements, south of New Haven gravel road, half mile east of toll gate. Price, $3,000.

Twenty acres, cleared and in grass, on Illinois road, three miles west of city, price, $2,000.

Ten acres improved land, frame house, five rooms, frame barn and fruit, situated three miles east of city on New Haven gravel road. Price, $2,500.

Ten acres improved land, brick house and frame barn, located just west of Lindenwood cemetery. Price, $3,000.

Twenty-three and one-half acres on gravel road, opposite McKinney farm, two and one-half miles from city. Good new frame barn, well fenced, and young orchard. Price, $4,000.

Three and thirty-two one hundredths acres on gravel road, between St. Joe river bridge, and asylum for feeble minded. Would make good little garden, or sell in lots. Price $1,500. S. C. LUMBARD, Agent, No. 3, Aveline Horse.
10-7t

MALONIA
—THE NEW—
R·U·S·S·I·A·N
REMEDY
FOR ALL LIVER DISEASES.
MALONIA Stimulates the Liver and Cures Billiousness, Jaundice, Dyspepsia and all Diseases of the Liver. For sale by
BENEKE & CO., No. 210 Calhoun Street.
PRICE: 50c. and $1.00 Per Bottle.

J. E. WAUGH, D. D. S.,
Has removed his office from West Berry street, to
74 CALHOUN STREET,
Over Mordhurst's drug store.

MISS LEWIS, "KINDERGARTNER."
Graduate of the New York City training schools, receives pupils from three to eight years of age at any time. Parents are invited to visit Kindergarten room, corner of Broadway and Jefferson street, to examine the methods of instruction. Three, or more scholars in a neighborhood, sent for and returned home. Lessons in physical culture, given without extra charge. Session from 1:30 to 4:30 p. m.

DR. T. J. DILLS,
NO. 40 WEST BERRY STREET,
DISEASES OF THE EYE AND EAR.
Office hours: 9 to 12 a. m. and 1:30 to 4 p. m

Old---Successful---Trustworthy. Purely Mutual. No Stockholders. Dividends Annually. ORGANIZED 1845.

Telling Figures from the Forty-fifth Annual Report of the

NEW-YORK LIFE INS. CO.

TOTAL INCOME, over twenty-nine million dollars.
BENEFIT TO POLICY-HOLDERS, over twelve million dollars.
INTEREST INCOME, nearly five per cent. on average net assets.
NEW INSURANCE WRITTEN, over one hundred and fifty-one million dollars.
ASSETS, over one hundred and five million dollars.
SURPLUS, by the New York State Standard, over fifteen and a half million dollars.
INSURANCE IN FORCE, over four hundred and ninety-five million dollars.
ALL THESE ITEMS show INCREASES over the figures of 1888, from an increase of over three hundred thousand dollars in Interest Receipts, to an increase of seventy-five millions in Insurance in Force.

SUMMARY OF REPORT.
BUSINESS OF 1889.

Premiums	$24,585,921.10
Interest, Rents, etc.	4,577,345.14
Total Income	$29,163,266.24
Death-claims and Endowments	$6,252,095.50
Dividends, Annuities and Purchased Insurances	5,869,026.16
Total to Policy-holders	$12,121,121.66
New Policies Issued	39,499
New Insurance Written	$151,119,088.00
CONDITION JAN. 1, 1890.	
Assets	$105,053,600.96
Liabilities, New York State Standard	$88,761,058.57
Surplus, by State Standard (4 per cent)	$15,600,000.00
Policies in Force	150,381
Insurance in Force	$495,601,970.00
PROGRESS IN 1889.	
INCREASE IN INTEREST	$303,653.06
INCREASE IN BENEFITS TO POLICY-HOLDERS	1,148,051.61
INCREASE IN SURPLUS FOR DIVIDENDS	1,716,849.01
INCREASE IN PREMIUMS	3,458,330.35
INCREASE IN TOTAL INCOME	3,761,983.41
INCREASE IN ASSETS	11,573,414.41
INCREASE IN INSURANCE WRITTEN	26,099,357.00
INCREASE IN INSURANCE IN FORCE	75,715,465.00
RECEIVED FROM POLICY-HOLDERS, 1845-1889.	
Premiums for Insurance	$207,679,789.43
Premiums for Annuities	15,846,595.06
Total for Policy-holders	$223,526,284.49
Paid to Policy-holders and their representatives	$129,344,058.87
Assets held as security for Policy-holders, January 1, 1890	105,053,600.96
Amount paid Policy-holders and now held as security for their contracts	$234,397,659.83
Amount paid and held exceeds amount received	$10,871,375.34
Received from Interest, Rents, etc., forty-five years, 1845-1889	$52,868,069.94
Death-losses paid in forty-five years	50,040,257.60
Interest and Rents exceed Death-losses paid	$2,827,812.34
Dividends paid, 1845-1889	$37,395,601.50
Surplus over Liabilities, under New State Law Jan. 1, 1890	15,600,000.00
Amount saved Policy-holders from table rates	$52,995,601.50

TRUSTEES:—William H. Appleton, William H. Beers, William A. Booth, Henry Bowers, John Claflin, Robert B. Collins, H. C. Mortimer, Alex. Studwell, Walter H. Lewis, Edward Martin, Richard Muser, C. C. Baldwin, E. N. Gibbs, John N. Stearns, Wm. L. Strong, W. F. Buckley, Henry Tuck, A. H. Welch, L. L. White.
WILLIAM H. BEERS, President. HENRY TUCK, Vice-President.
ARCHIBALD H. WELCH, 2d Vice-President. RUFUS W. WEEKS, Actuary.
THEODORE M. BANTA, Cashier. A. HUNTINGTON, M. D., Medical Director.

JAMES Q. BARCUS, Agency Director.
Indiana Branch Office, 1 & 2 Hartford Block, Indianapolis, Ind.

Stewart & Hahn.

ONLY 5cts.
A lot of Torchon Laces at 5 cts, worth from 8 to to 10 cts.
At the Boston Store.

ONLY 5cts.
A line of White Goods in checks at 5cts, worth 7cts.
At the Boston Store.

ONLY 25cts.
A line of Outing Cloth Shirts at 25cts. worth 35 cts.
At the Boston Store.

ONLY 8 1-3 cts.
A line of Tyrol Suiting at 8 1-3 cts, worth 12 1-2 cts.
At the Boston Store.

Special low prices on Lace curtains and Window shades.

We are offering some big bargains in Challies, Sateens, Zephyr Cloth, Ginghams & Seersuckers.

Special bargains in Underwear and Hosiery.

Ladies Muslin Underwear and Embroidery sold at reduced prices.

We are offering some big bargains in Cashmeres, Henriettas and Mohairs.

Bargains in every department.

STEWART AND HAHN
The Boston Store.

T. E. COVINGTON,
Cor. Washington and Harrison Sts.
Spring Garden and Flower Seeds.
All Seed Warranted Fresh.
No Old Stock.
I will also keep
EARLY GARDEN PLANTS.
Call before buying and save money.
Feb13-daw2mo

WAH-KEE'S LAUNDRY,
No. 8 W. Wayne,
203 CALHOUN STREETS.

Shirts	10
Collars	2
Cuffs, per pair	4
Drawers	8
Undershirts	7
Night Shirts	8
Socks, per pair	5
Handkerchiefs	2
Neckties	3

Big reduction from above prices for Starching and Ironing only.

FORT WAYNE, CINCINNATI & LOUISVILLE RAILROAD COMPANY.—NOTICE TO STOCKHOLDERS.

Notice is hereby given that a special meeting of the stockholders of the Fort Wayne, Cincinnati and Louisville railroad company will be held at the principal business office of the company in the city of New Castle, Indiana, on the twenty-eighth (28th) day of May, eighteen hundred and ninety, at 12 o'clock, noon, to vote upon the question of the sale of this company's railroad and property to the Lake Erie & Western railroad company, and to vote upon the consolidation of this company, its property and franchises with the Lake Erie & Western railroad company and the Indianapolis & Northeastern railroad company and for the transaction of such business as may be brought before the meeting.
By order of the board of directors.
P. W. SMITH, Secretary.
April 26th, 1890. 5-12-19-26

C. D. NISWONGER,
Dealer in all Kinds of
Fresh Oysters and Fish
WHOLESALE AND RETAIL,
NO. 17 1-2 WEST BERRY STREET.
FRESH FISH Dressed Ready for Cooking. 3-6-3m

H. C. SITES, DENTIST, NILL'S BLOCK 82 Calhoun st., Fort Wayne, Ind,
I still occupy same rooms occupied 14 years ago.

T. H. McCormick, M. D.
Office—Rooms 7, 8 and 9, Pixley & Long Building, East Berry Street.
Office Hours {8 to 9 a. m. 1 to 3 p. m.} Fort Wayne, Ind
Calls Answered in the Forenoon.

WANTED—A girl to do general house work in a family of two. Apply at 172 W. Wayne street.

WANTED—Apprentice girls for dress making at 48 Barr street. 19-3t

WANTED—A girl at 66 Monroe street.

FOR RENT—Rooms at 273 West Washington street. Enquire next door.

BICYCLES!

The World-Renowned
SWIFT, NEW RAPID, CONVENTRY RIVAL RUDGE QUADRANT AND MIDLAND
BICYCLES & SAFETIES.
BOYS' SAFETIES FOR $25.
Lanterns, Caps and Bicycle Supplies of kinds, of
A. B. WHITE CYCLE CO.,
OR AT MORGAN & BEACH,
Fort Wayne Ind.

We have just received a new stock of Stiff Hats and "Evening Sun" Soft Hats in all the new shades of Tans, Modes, Golden, Brown Amber, Manilla and different shades Nutrius. They are an exceptionally nice lot, the most popular shapes and very cheap for such high class goods. It will do you good to see them.

OHNHAUS & CO.,
Hatters and Haberdashers.
No. 86 Calhoun St.

DR. E. J. McOSCAR.
Office and Residence, 16 W. Jefferson St.
TELEPHONE, No. 230.

RIVERS & SON,
General Contractors For All Kinds of
PAINTING and DECORATING,
No. 70 Calhoun Street.
Leave Orders at Golden & Monahan's. tf

D. C. FISHER,
REAL ESTATE,
INSURANCE AND LOANS.
No. 22 EAST BERRY STREET.

The Fort Wayne Sentinel.

ESTABLISHED 1833 | MONDAY, MAY 12, 1890. | PRICE TWO CENTS

GEO. DEWALD & CO.

See Our New Lines of

Dress Goods!

They Excel in Extent, Beauty, Variety and Finish All of our Previous Efforts.

We have an Immense Line of

IMPORTED GOODS!

And have made Special Efforts in Styles. In

DOMESTIC GOODS!

Our Lines will be found complete and unsurpassed in variety.

GEORGE -:- DEWALD

—AND—

COMPANY,

Calhoun and Columbia Sts

LACE CURTAIN STRETCHER.

Any lady can do her curtains better than they can be be done at any laundry.
Try our frames and you will never send any more curtains from home.
Every housekeeper needs one. For sale at

F. M. SMITH & Co.,

22 CALHOUN STREET.

Dr. Wilbur's Eye Water.

If you have weak, sore or bloodshot eyes, failing sight, films or cataracts growing on eyes, or wild hairs, it will cure you. If from too hard study, or attending evening parties, your eyes grow red, it will prevent it. For sale by Kilmberry & Detzer and A. W. Miller, druggists. Manufactured only by E. B. Wilbur, Palmer, Mass.

☞This eye water has been used by Dr. Wilbur, the celebrated occulist, in his practice for fifteen years aprl30-d&w-3m

JOS. M. CLARK & CO.,

Merchant Tailors,

34 EAST BERRY ST.

Fine Tailoring a Specialty.

LOUIS WOLF & Co.

Black and Colored

LACES

For Over Dresses. No such line has ever been shown in Fort Wayne.

The Handsomest and Newest Styles Out.

FISH NET!

In Striped, Dotted and Plain.

Point de Sprays & Chentilla Laces.

No effort has been spared to make this the

Grandest Selection!

To be seen, and we are showing some of the Lovliest Patterns to be had.

You Must All Come!

We have the goods and prices to suit every one.

LOUIS WOLF & CO.,

Our carpet department still continues attract attention.

ATE 'EM ALL UP!

Twenty-one Ship-Wrecked Persons Invited to a Feast and Devoured by Canibals.

San Francisco, May 12.—Four white men and forty-seven natives, who were going as laborers to Australia, were washed from the wreck of a schooner on the New Hebrides. The survivors say that about twenty natives and one white man reached shore, but the islanders, after inviting them to a feast, tomahawked and ate the whole crowd except one boy, who escaped.

The schooner was the Eliza Mary, and she had on board a crew of eighteen, two passengers, forty-four recruits and fifteen returning laborers. During a blinding rain storm on March 4, the schooner was driven on the reefs at Mallicale. A boat manned by four white men and several blacks was lowered, but was dashed to pieces in attempting to gain the shore.

The four white men and a number of the blacks were drowned. About twenty of the blacks succeeded in swimming to shore and making their way to Mission Station, ten miles distant. Here the castaways were given food, but while eating it the savages set upon and began tomahawking them. Of the twenty only one, a boy, succeeded in escaping. In all four white men and forty-seven blacks were lost.

CLOUD BURST AND CYCLONE

Sweep Over Pennsylvania and Several Persons Killed.

Oil City, Pa., May 12.—A destructive cloud burst and cyclone struck this section about 11 p. m. Saturday. Houses barns, bridges, oil-well rigs and gas lines are in ruins.

At East Sandy, about eight miles from here, the residence of William Nunnamaker was blown down and burying the entire family in the ruins. Mr. and Mrs. Nunnemaker are seriously injured and their two children will die of their injuries. Mr. and Mrs. Noah Jackson were buried in the ruins of their residence and were taken out dead and badly mangled. The residences of Thomas Star and William Lambertson were destroyed.

The Valley railroad also suffered severely. Freight train No. 6 struck a land slide at Hull's siding, throwing eighteen flat cars in the ditch. Three hundred feet of track were washed out at Astrala, and smaller portions at Brandon. All mails were delayed twenty hours.

DOUBLE MURDER.

Two Chinamen Found Murdered in a Woodcutter's Camp.

Chico, Cal., May 12.—Evidence of a double murder was found yesterday in a Chinese woodcutter's camp here, where the bodies of two dead Chinamen were found. Last Tuesday a wounded Chinaman was picked up on the road near Chico and when his wounds were dressed it was learned that he received a pistol shot from his partner in a quarrel over a contract. He gave the impression that he had the worst of the fight and no inquiry was made.

Saturday word was brought in that the dead Chinese were in a cabin on the Sacramento river. A sickening sight was presented when the coroner held the inquest yesterday. The body of Ah Chung lay in the cabin with his head crushed while near by it was Ah Loy, also with his skull fractured and throat cut from ear to ear, and one leg severed. The missing Chinaman who was wounded was evidently the murderer but no trace of him has been found.

WASHINGTON.

The Business Done in Congress—News From the Capital.

Washington, May 12.—After the reading of the journal, the house went into committee of the whole on the tariff bill, agreeing to a motion offered by Mr. McKinley that the general debate be limited to one minute.

After routine business in the senate to-day, the silver bill was taken up and Mr. Jones addressed the senate in its support. He had a very attractive audience, many senators on the democratic side of chamber taking seats near by and paying close attention to his remarks.

Senator Edmunds, who has been ill for some time, was present this morning at the meeting of the committee on judiciary. He expects to go to New York to-night.

The democratic senators held a caucus this morning to choose a successor to the late Senator Beck as chairman of the caucus. There was only one name suggested—that of Senator Gorman—and he was declared the unanimous choice of the caucus for chairman. No other business was transacted.

The senate committee on commerce this morning began a series of hearings on the question of Mississippi river improvement. Gen. C. B. Comstock and Col. Suter, of the Mississippi river commission, were heard this morning. They explained at length the work done under the direction of the commission and outlined the plans of that still to be done.

Their ideas differed in one or two important particulars. General Comstock made an argument in favor of the improvement of the river bed, wing-dams, etc., while Colonel Suter favored only the levee and jetty system of improvement. Captain John Cowden and other advocates of the outlet system were present during the hearing. At noon the committee took a recess until 2 o'clock.

A ROBBERY.

Thieves Get Into a West Berry Street Boarding House.

Last Friday night the boarding house of Mrs. W. H. Jones, on West Berry street, was entered by thieves who made away with $5 in change, some edibles and a number of articles of light value. The officers have been notified.

SAD TIDINGS.

Frank Spaeth Receives News of His Father's Accidental Death.

Mr. Frank Spaeth received a telegram to-day, announcing that his father was instantly killed at his home in Loveland, O., this morning.

Mr. Spaeth, sr., was well known in this city. Frank Spaeth is of the Pittsburg ticket-receiver's office. He left for Loveland to day.

FORT WAYNE WINS.

The Home Ball Club Defeats Elkhart To-day.

In the game between the Fort Wayne and Elkhart clubs at Elkhart to-day, the home club won by a score of 7 to 6.

Yesterday the same clubs played an exhibition game at South Bend. Fort Wayne was victorious by a score of 4 to 2. Quirk was pitcher yesterday and Gallagher to-day.

The second game between the clubs was set for this afternoon.

EXCITEMENT RUNS HIGH

In Tennessee Over a Violation of the Election Laws.

Somerville, Tenn., May 12.—In 1888 the clerks and judges of the election in this county were convicted in the United States court, of violating the election laws. Last month the county court appropriated, out of the public funds money to pay the fines, costs, and attorney fees of the convicted men, and a big row is the result. The republicans of the county will attempt to have the court arrested for contempt of the superior court, while a number of tax payers will sue the county court as individuals to recover the money. The entire county is aroused and excitement is high.

PRETTY LIVELY

Is the Business Done in Real Estate Transfers.

The following real estate transfers have been recorded: Charles G. Griebel to Wm. Geiger, 167, Archer's addition, $200; Flora O. Bash to Wm. Miller and Wm. Falley, 28, Rockhill's addition, $800; Ellen Fox to John Wilson et al., 57, Hamilton's second addition, $2,000; Theodore F. Thieme to John A. Thieme, west 45 feet of lot 49, Rockhill's addition, $1,800; Bernard H. Eickhoff to Charles J. Pierre, lot 6, Eickhoff's, $400. Eliza Hanna Hayden to Charles Gerkint, east half lot 160, Eliza Hanna's, $325. Eliza Hanna Hayden to Henry F. Kamming, west half lot 160, Eliza Hanna's, $275. Eliza O'Hearn to Michael J. Houlihan, lot 24, Hoagland and Williams addition, $3,000. M. J. Houlihan to James J. Houlihan, same, $1,500.

Foreign.

London, May 12.—The syndicate of Belgian bankers which had undertaken to float a loan of $5,000,000 for the Congo free state has been discovered. It did not succeed in obtaining more than a tenth of the sum desired.

A decision has been handed down by the court of appeals which refuses to allow the amounts paid as premiums on life insurance policies, held in American companies, to be deducted from sums on which an income tax assessment is made.

Students Leave.

New York, May 12.—On account of the recent refusal of the board of control of the art students league to allow the resumption of the mixed sculpture class from the nude until the close of the season, Augustus H. Gaudins, the instructor, has resigned.

Chicago Markets.

Chicago, May 12.—Wheat: May, 95½; June, 91½; July, 91½. Corn: May, 34½; June, 34½@⅜; July, 35½. Oats: May, 27⅞; June, 26½; July, 26½. Pork: June, $12.90; July, $13.15. Lard: June, $6.30@6.32½; July, $6.40@42½.] Ribs: June, $5.40; July, $5.47½.

There will be a meeting at the Business Men's exchange this evening to make arrangements for the Millers convention to-morrow.

There will be a special meeting to-night of the Trades and Labor council at the Crow club hall.

The suits of the Western Union Telegraph company were to-day striken from the dockets.

THE COUNTRY O'ER.

Many of the Telegrams Coming Over Our Own Wires Cut Short, but They Give the Pith of the News.

Fort Worth, Texas, May 12.—There was no regular session of the Southern Baptist convention Sunday, but prominent delegates occupied the local pulpits, the churches being crowded morning and evening to hear the sermons.

Concord, N. H., May 12.—Ex-Congressman J. H. Galleagen, recently elected president of the Terr Coal company, has resigned the office of chairman of the republican state committee, which he has held many years. This action will, it is thought, tend to complicate republican politics in the state to a considerable degree.

Rutland, Vt., May 12.—The call for the republican state convention to be held at Montpelier, Thursday, June 19, has been issued. A spirited canvass for the governorship nomination is being made between Governor N. A. Woodbury, of Burlington, and Carrol S. Page, of Hyde Park.

Middlesborough, Ky., May 12.—There is grave fear that Capt. Hawkins, chief revenue officer, and his posse of twenty men, who are on an expedition to destroy illicit stills in the Cumberland mountains, have been massacred by outlaws, as they should have returned Friday, and have not been heard from. They had a desperate class of men to encounter.

Augusta, Maine, May 12.—Wm. H. Bigelow, of Augusta, superintendent of the New England railway mail service and ex-postmaster of the United States senate, was stricken with paralysis on Saturday evening and is in a critical condition. Mr. Bigelow is one of the leading republicans of the state and is a close personal friend of Mr. Blaine.

San Francisco, May 12.—News from Honolulu says Attorney General Ashford has advised King Kalakaua not to sign the new treaty with the United States, although the remainder of the cabinet are in favor of his signing. The feeling against Ashford is so strong that he will probably have to resign.

Pittsburg, May 12.—The miners at Irwin had another mass meeting there yesterday and are more determined than ever in their demands. The strike now involves all the mines on the, Baltimore and Ohio and the Pittsburg, McKeesport and Youghiogheny railroads.

Blooming Grove, Tex., May 12.—Milt Baker, a farmer, was found dead in the road near here Saturday night. A man named Bane who was on bad terms with Baker, is under suspicion.

Barago, Mich., May 14.—Thos. Nestern, a millionaire Michigan lumberman, died here this morning, of appoplexy, aged fifty-five years. He was worth $4,000,000, made in pine lands, starting in a poor lumber chopper in the woods.

Hamilton, O., May 12.—The vestibule train on the Cincinnati, Hamilton and Indianapolis railroad, due here at 6:50 p. m. yesterday, collided with a freight on the New Palestine siding at 4 o'clock. Several persons were injured.

Belfast, Me., May 12.—Lida E. Ames, formerly Mrs. Mason, arrested on a charge of shooting Percy Rich and Frank Fort, gave bail in $2,000 for her appearance at an adjourned examination before the Belfast police court next Monday. Both claim the affair was accidental.

Detroit, Mich., May 12.—Frederick Buhl, one of the pioneers in the northwestern fur trade, and a millionaire, died this morning aged eighty years.

Boston, May 12.—The Building Laborers' union yesterday received an official communication from the Master Builders' association to the effect that the demands of the union for twenty-five cents an hour and eight hours will be considered at a meeting Thursday next.

Cincinnati, Ohio, May 12.—The strike on the Chesapeake and Ohio railroad was settled this morning. The men resumed work at ten hours per day, the concession demanded.

RANDALL'S SUCCESSOR

In Congress Will be Hon. Richard Vaux, of Philadelphia.

Philadelphia, Pa., May 12.—Hon. Richard Vaux was nominated for congress by the third district democratic convention this morning to fill the vacancy caused by the death of Samuel J. Randall.

Typhoid Epidemic.

Rock Island, Ill., May 12.—The sixth death from the typhoid epidemic in August's Theological seminary here occurred Saturday night. A student named Henry E. Johnson, aged twenty-two years, who resides at Paxton, Ill., succumbed. Microscopical analysis are being made of the well water about the premises and the results are being awaited with deep interest.

Four Days Without Food.

Halifax, N. S., May 12.—The Norwegian bark Maitland at North Sidney from Halifax picked up four men in dories between Saddle Island and Canco. They belonged to this schooner Mary E. Leslie and had been in the dories four days without food or water. They suffered terribly.

WOMEN'S PLUCK FAILS.

The Female Officials of Edgerton, Kan., Resign Because Their Acts are Criticised by the Males.

Kansas City, May 12.—The women who were recently elected officers of Edgerton, Kan., have resigned, owing to the ridicule and criticism to which their official acts have been subjected by certain of the male citizens.

A special election for mayor and other offices thus left vacant will be held May 19. It is believed that the women whose administration has on the whole given satisfaction will be re-elected.

BASE BALL.

The State League in Good Shape—Notes From the Diamond.

The state league clubs have been playing ball since May 1. A retrospect of the games played proves that the clubs are pretty evenly matched, so much so that it would be quite unsafe to stake anything on any particular one of the clubs winning the penant. Fort Wayne now has fourth place.

ASSOCIATION GAMES.

Brotherhood—New York, 7, Boston, 2; Philadelphia, 12, Brooklyn, 7.

National League—New York, 2, Boston, 3; Philadelphia, 4, Brooklyn, 6; Cincinnati, 11, Pittsburg, 1.

American Association—Athletic, 7, Brooklyn, 5; Columbus 6, Louisville 2.

DIAMOND DUST.

Mathes left for Chicago to-day.

Bluffton and Marion and Fort Wayne and Elkhart did not play Saturday on account of rain. It was decided between the latter clubs to play two games to-day.

The following is the batting average of the Fort Wayne players for the seven games just completed in this city: Allen, .459; Gallagher, .423; Ellery, .400; Ferris, .400; Quirk, .341; Downing, 324; Scott, .315; Mathes, .250; Murphy, .235. These players took part in at least four games. The average of the club is .349.

The game between the Kaisers and Dortmunders yesterday afternoon resulted in favor of the Dortmunders by a score of 11 to 9. O'Hern and Smith was the battery for the Dortmunders and Kiefer and Sutton for the Kaisers. In the eighth inning the game was a tie, the score standing 9 to 9. The Kaisers have won two out of three games.

ORANGE BLOSSOMS.

For Better or for Worse "Until Death Do Us Part."

To-morrow, at Decatur, Ind., will occur the marriage of Mr. John Glutting to Miss Vogelwade, the ceremony to be performed in the Catholic church. The groom is well known in this city and is a brother of Mr. A. F. Glutting. Those who will attend from this city are Messrs. Louis Jocquel, John Christen and Andy F. Glutting, with their families; Misses Frankie and Lizzie Glutting and Mr. Will Christen. There will be a grand wedding feast.

Next Thursday evening will occur the marriage of Miss Zadie, daughter of Mr. and Mrs. Enos H. White, of South Wayne avenue to Mr. Sherman Archer, of the printing firm of Archer, Housh & Co. Rev. S. A. Northrop, of the First Baptist church, will perform the ceremony. Mr. and Mrs. Archer will reside on South Wayne avenue.

Next Thursday evening, at Salem Reformed church, will occur the marriage of Miss Annie, daughter of Mr. and Mrs. John Gaetje, to Mr. Chas. O. Lepper, the druggist. Rev. Kriete will perform the ceremony. A grand reception will be held at the home of the bride, 179 Calhoun street.

Married—Mr. George Paulen and Miss Mary B. Lindsey, May 1st, 1890, by Rev. A. J. Coder. The young people live in Cedarville township, Allen county.

MOURN FOR DEAR ONES.

Those Who Have Bid Farewell to Earth.

The following deaths were reported by the city undertakers for the week ending May 10:

L. E. Hursh, 29 years, railroad accident.

P. Claude Hugnenard, 79 years, old age.

Maranda Oliver, 82 years, old age.

Goldie Vernie Cramer, 10 months, congestion of stomach.

Child of Julius Grosjean, 9 days, exhaustion.

Ann M. Thompson, 86 years, heart failure.

Adam Frances, 55 years, congestion of lungs.

Michael Wiedman, 28 years, lock jaw.

Dorothea Boschlier, 54 years, appoplexy.

Herbert Wenninghoff, 1 day, exhaustion.

Mary Ann Niles, 52 years, paralysis.

Jane Hosey, 69 years, old age.

Emily L. Hill, 61 years, spinal disease.

The Weather.

Washington, May 12.—For Indiana: Increasing cloudiness and rain; brisk, southerly winds; warmer to-day; colder, northwesterly winds Tuesday.

CAMP-MEETING JOHN

In the City Over Sunday, Delivers Two Interesting Sermons.

There are few religious characters in Ohio better known than Rev. John F. Naugle.

He was converted to Christianity at Columbus, O., during the women's crusade against the saloons about sixteen years ago, and has become prominent as a pulpit orator.

He is known as "Camp-meeting John" because of his evangelistic work and his stirring sermons at the Methodist camp-meetings held in different parts of the country.

He was in the city yesterday, the guest over Sunday of Mr. Geo. W. Brackenridge, and spoke in the morning at the Berry street M. E. church and in the afternoon at the rooms of the city department of the Y. M. C. A.

In the song service he sung a solo, which, with his magnificent voice, was beautifully rendered and charmed the audience. He is a man about forty years of age, smooth face and clear cut features, and as he arose to commence his talk, impressed his hearers as an odd genius, and such he proved to be, for his talk was "out of the rut" of ordinary religious discourses.

He said he was reaching after sinners who were not caught with the regular church services and in the usual way, and for this reason he was preparing for special evangelistic work, and was also in communication with the church authorities for an assignment to street preaching, to which he desired to devote his life. His address was in regard to the best manner of reaching out after sinners and bringing them into the fold of Christ. "Put yourself beside him and meet him on his own level" was the method he suggested, and in speaking on the subject he gave his own personal religious experience in that direction, which was very interesting.

Rev. Naugle spoke for a half hour and his talk was effective and instructive. He is a pulpit orator of rare powers, eloquent, logical, practical and interesting. He wins any audience to him and will do a good work in the religious field.

THE DEATHS

In the City Since Saturday—Funeral of Mrs. Hill.

John Herrington, aged eighty-six years, died Saturday afternoon, at the home of his daughter, Mrs. George Crosby, 111 DeWald street. The deceased was a widower. He was born in Pennsylvania, but had lived here many years.

Ruby, the five-months-old daughter of Mr. and Mrs. Wm. Irwin, died of bronchitis. The funeral will take place Tuesday at 10 o'clock, Rev. S. A. Northrop officiating.

Miss Cora Walker, daughter of Mrs. Marie Fletter, died from consumption Saturday evening at her home, 130 West Wayne street. Her age was twenty-one years. The funeral takes place from the cathedral at 9:30 to-morrow morning.

The funeral of Mrs. Chas. L. Hill took place this afternoon from the Trinity Episcopal church, and was largly attended. Rev. Seabrease officiated. She was born at New London, N. Y., July 31, 1829, and was married to Mr. Hill September 3, 1851, at Fort Wayne. She has lived in this city ever since. Her children are Miss M. Alice Hill, Mis. Mabel Clayton, Mrs. Franklin Potter, of La Mowre, North Dakota; Mr. Arthur Hill, and a younger daughter, Caroline. Mr. Charles F. Taylor, of Salt Lake City, is a brother and Mrs. Judge Joseph Brackenridge a sister.

THE CARPENTERS.

The Difference Between Them and the Master Builders Unsettled.

The differences between the carpenters and the master builders of the city remains unsettled, and the situation remains much the same as it did Saturday.

The capenters have received the signatures of several bosses to their agreement since then and the outlook now appears to be that the whole difficulty will be amicably adjusted within the next twenty-four hours.

The carpenters are holding a meeting this afternoon.

Among the late accessions to those who have signed the carpenters' agreement are Contractors Kraft, Bandt and Seigler and they are working with union men.

BATTLED WITH A LION.

Chas. W. Doughlin, a Fort Wayne Boy, Out West.

A letter from Almango, Col., states that Charles W. Doughlin, a Fort Wayne boy, was attacked by a mountain lion near that place recently.

The letter states that in the encounter Mr. Doughlin narrowly escaped with his life. The mountain lion is known as a very ferocious animal. Mr. Doughlin was formerly a brakeman on the Grand Rapids and Indiana road in this city and is a nephew of Conductor Jeff McMahon, of South Broadway, to whom he will send the skin of the animal he so bravely fought. It is a trophy worth keeping.

"MITCHELL" MULCTED.

The Labor Swindler is Sentenced to Two Years—Court News, Criminal, Civil and Probate.

The notorious J. B. Howard, alias Mitchell, alias Scott, etc., was this morning sentenced to two years in the penitentiary by Judge O'Rourke in the circuit court.

Howard was held to answer to the charge of getting money under false pretenses from various carpenters' unions and his prosecution was under the sanction of the general national officers of that body. The prisoner, conscious that his guilt could be proven beyond any doubt, adopted wise counsel with the result stated.

His attorneys, Colerick and Oppenheim, not appearing, J. R. Bittinger entered the plea for the prisoner.

Howard operated in a number of cities. His scheme was to steal certain papers and blanks of the unions by which means he was enabled to misrepresent himself and gain favor from union men. It is believed he collected hundreds of dollars in this way. The local union was a loser.

The prominent members of the Carpenters Brotherhood, who were in the city as witnesses were: A. B. Woodsock and M. M. Haynes, of Battle Creek, Mich.; Messrs. Foestal and Speltz, of Chicago; Walter Lombert and Henry Thein, of Defiance; W. H. Kliver, of Chicago, and Chief of Police Traverse, of Indianapolis.

Howard's partner, Chas. McCarty, who was nipped when representing himself to be an Indianapolis attorney for Howard, is held to await further evidence.

NOTES.

The case of the state vs. Cyrus Spencer, on the charge of provoking William Ensweiller, is up in Justice France's court to day. Spencer is the marshal of South Wayne. He is ably defended by Attorneys Ninde, Morris, Heaton and Hayden, of that corporation.

In the case of Ellen and Thomas O'Hern vs. Gottlieb Epple and Joseph Derheimer, the deed was examined and approved by Judge Chapin in the superior court to-day and possession of premises ordered to Michael J. Houlihan.

Christian Schmidt has been admitted to citizenship in the superior court.

The divorce proceedings of John Schwab vs. Otie Schwab, in the superior court, were called Saturday. The defendant defaulted. Further action was postponed. F. W. Wilson is attorney for the plaintiff.

Rebecca Coleman has entered suit against Philip Nulf et al on note and mortgage; demand $375.

In the attachment case of George Wells vs. Eli Middleton the defendant has furnished a delivery bond and has been returned his goods, which consist of bar fixtures and stock. The case will come up before Justice France on the 13th inst.

Wm. R. Gillispie has obtained judgment against Dan B. Miller before Justice Wilkinson and Constable Bagby has been empowered to levy on defendant's goods.

Judge S. R. Alden was acting special judge in the circuit court during the illness of Judge O'Rourke. Saturday afternoon he rendered a judgment of $371.45 for plaintiff in the case of Henry Humsche vs. Katharine and Jacob Ganzer.

Charles Falisferro vs. Israel Hollopeter, action on note for $350, dismissed by plaintiff against whom judgment was rendered for costs.

Wm. Seidel vs. George Merz et al, finding for plaintiff in accordance with verdict for $939.40.

Lemuel C. Paine vs. George Jordan et al, action for foreclosure, involving $3,000; trial set for May 15.

W. S. Oppenheim sat as special judge to-day in the case of Flint, Walling & Co. vs. Howard Byall, account on note for erecting a wind engine, on which inferior construction is alleged. H. C. Hartman is attorney for the plaintiff and B. F. Harper for the defendant.

Western Union telegraph company vs. city of Fort Wayne, cause dismissed by agreement. Parties appeared in court and it was decided that the case be dismissed at the cost of plaintiff.

The will of Pierre Claude Hugenard has been entered to probate. To his wife is bequeathed the sum of $1,000 and the sum of $160 per year during her life time; to his daughter, Henrietta, $300; to daughters Henrietta and Josephine, forty acres of land in Perry township; to five children, Victor, August, Francis, Henrietta and Josephine, the rest of estate, real and personal. Victor Hugenard is named as executor.

The county commissioners have let contracts for four bridge abutments to Herman W. Tapp, of this city, and five abutments to Smith B. Bussell, of Greensburg. This work will be for some of the new bridges to be built in the county this summer.

Failure.

New York, May 12.—John F. Becker, grocer, 15 Fulton street and 202 Front street, has assigned, giving preference for $5,572.20.

Who is your favorite railroad man?

The Best is the Cheapest

Do not for one moment imagine that our goods are on a par with the ordinary run of Men and Boy's clothing, for they are not. They are as superior as the diamond of the purest water is to the base imitation made of glass.

We realize that the people of Fort Wayne wan't the finest and most stylish garments to be had and we have made strenuous efforts to supply them, with what success our largely increasing business will show.

Do not fail to see the elegant assortment of Men's Dress Suits in worsted, diagonals and corkscrews. Nobby business suits in fancy and black cheviots.

We would particularly call your attention to the line of large boy's suits we're showing, (13 to 18 year old) in all grades from $3.50 to the finest worsteds made at $18.

BIG DRIVES in Children's clothing, 4 to 14 years old, a strictly all-wool suit for $3.00, others are asking $4.50 for similar goods.

Nobby line of sailor and jersey suits from $1.50 up. You can depend upon it, everything worth selling in the boy's and children's line, we have.

New Effects in separate trousers.

The proper things in white and fancy vests, double and single breasted.

Need we mention the handsome line of spring neckwear and furnishings. We await your pleasure.

Globe

PERFECT PROVIDERS.

Corner Calhoun and Main Sts.

Who is your favorite railroad man.

WANTED.

WANTED—A girl at 65 East Jefferson street. 25-tf

WANTED—Immediately, a cook at Jewel house, 225 Calhoun street.

WANTED—A boy about sixteen years old to help around bar. Call at 225 Calhoun St.

WANTED—Good experienced girl for light housework in small family. English preferred. Enquire at 188 Ewing street. 8 tf

WANTED—Reliable local and traveling salesmen. Positions permanent. Special inducements now; fast-selling specialties. Don't delay. Salary from start. BROWN BROS., Nurserymen, Chicago, Ill. jan28-eod5m

WANTED—AN ACTIVE MAN for each section. Salary $75 to $100, to locally represent a successful N. Y. Company incorporated to supply Dry Goods, Clothing, Shoes, Jewelry, etc., to consumers at cost. Also a Lady of tact, Salary $40, to enroll members (80,000 now enrolled, $100,000 paid in). References exchanged. Empire Co-operative Association (credit well rated) Lock Box 610, N. Y.

REAL ESTATE.
List you property with us, we have calls that we cannot supply.
Have you dwellings to rent list them to us, we can't supply the demand.
Are you in need of Fire or Tornado Insurance, give us a call. Our companies are first-class.
SCHRADER & WILSON AGENCY,
Successors to H. C. Schrader,
feb6-tf 46 Harrison St.

FOR RENT.

FOR RENT—Four good houses. Apply to D. Nestel, W. Creighton avenue.

FOR RENT—Brick store, 23x75, corner Calhoun and Dawson street. Inquire of L. Markey, 344 Calhoun street. 28-tf

FOR RENT—Ferguson's store, No. 135 Calhoun street; also rooms in the second floor; rent reasonable. Apply to Miller & Dougall, No. 4 Foster block. 25tues-thurs-sat-tf

PROFESSIONAL.

DOCTOR MARY WHERY, Physician and Surgeon. Office and residence 26 Madison street. Special attention to ladies. Office hours from 9 a. m. to 3 p. m.; from 7 p. m. to 8 p. m.

DR. LE DUC'S PERIODICAL PILLS,
The Great French Remedy, Paris, France, act directly upon the Generative Organs and Positively Cure Suppression of the Menses from whatever cause, and all Periodical Troubles peculiar to women. A Safe, Reliable Remedy. Warranted to excite Menstruation. Full directions accompany each box. By druggists, $2. American Pill Royalty Co., proprietors, Spencer, Ia. Supply agents, Dreier & Bro. 23-d-eod

WANTED!

One Lady Canvasser in every City and Village Within the United States

TO SELL

Steketee's Positive Periodical Preparation.

NO HUMBUG! A SURE CURE!

Address,

GEO. G. STEKETEE,

Grand Rapids, Mich.

P. S.—Must have experience as a seller. Good wages can be made.

Fort Wayne Sentinel.

S. A. K. HACKETT, Editor and Proprietor.

MONDAY, MAY 12, 1890.

OUR CIRCULATION.

STATE OF INDIANA, ALLEN COUNTY, ss:

Personally appeared before me, clerk of the Allen circuit court, Jos. F. Ervin business manager of THE FORT WAYNE SENTINEL, who makes oath that the actual number of copies of THE DAILY SENTINEL delivered to subscribers and sold to newsboys and news agents for the week ending May 10, 1890, was as follows:

Monday, May 5	2,883
Tuesday, May 6	2,792
Wednesday, May 7	2,762
Thursday, May 8	2,703
Friday, May 9	2,765
Saturday, May 10	2,846
Total for the week	16,761
Average for the week	2,793

[SIGNED] JOS. F. ERVIN.

Subscribed and sworn to before me this 12th day of May, 1890. GEORGE W. LOAG, Clerk.

For the convenience of those who wish to subscribe for THE EVENING SENTINEL we have made arrangements with the following news agents and general stores, where subscriptions will be taken and receive prompt attention:

A. C. Hatt, 82 Calhoun street
E. C. Gouty, 252 Calhoun street
W. W. Fox, 225 West Main street.
Wefel's Drug Store, cor. Hanna and Laselle sts.
Bloomingdale Fruit House, 92 Wells street.

TO-NIGHT.

ST. JOSEPH CATHOLIC BENEVOLENT SOCIETY—Directors meeting.
GEARY'S TENT SHOW—On Calhoun near Rich's Hotel.
CATHOLIC KNIGHTS—Emmett Commandery Knights of St. John.
LODGES—Phenox, 101, K. of P.—Fort Wayne, 14 I. O. O. F.—Sol D. Bayless F. & A. M.—Fort Wayne Commandery, No. 4, K. T. special meeting.

THIS DAY IN THE PAST.

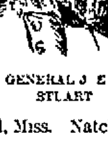
GENERAL J. E. B. STUART

1641—Execution of Thomas, earl of Strafford, English minister, born 1593.
1701—Execution of William Kidd, the most famous pirate that ever infested the seas. He was previously a New York sea captain.
1775—Crown Point taken from the British by Col. Seth Warner.
1780—Siege of Charleston, S. C., by the British, the Americans capitulated.
1863—Union victory at Raymond, Miss. Natchez occupied.
1864—Gen. J. E. B. Stuart, sometimes called the Confederate "Sir Rupert," a distinguished cavalry leader, killed in Virginia, aged 41.
1864—Federal attack on Drury's Bluff, near Richmond, Va., repulsed, Union loss, 3,012; Confederate, 2,500.
1871—Death of Sir John Herschel, astronomer; born 1792.
1873—Gen. Ignacio Agramonte, Cuban insurrectionist, killed, aged 32.
1878—Death at Elmira, N. Y., of Catherine Beecher, authoress, aged 71, sister of Henry Ward Beecher.
1883—Death of the mother of President U. S. Grant, aged 84.

THE Warren News has suspended publication.

SUNDAY desecration—a game of base ball yesterday and the saloons with their back doors wide open.

Two hundred and sixty ladies and gentlemen of Wabash have petitioned the newspapers of that town to refrain from publishing divorce proceedings and disgusting trials.

CONGRESSMAN MCCLELLAN has introduced the petition of fifty-nine citizens of Lagrange, Ind., praying for the passage of laws for the perpetuation of the national banking system under which the interest of depositors is protected by government supervision.

AT a meeting of St. Joseph Catholic Benevolent society Saturday evening, the following directors were chosen: Killian Baker, John H. Brannan, Nicholas Heiney, Patrick Ryan, C. F. Graffe, George P. Gordon, and Joseph Oddou. The directors meet to night to elect officers.

THE appointment of Mr. H. L. Williamson, of this city, has been made as quartermaster-general, with the rank of lieutenant colonel, on the staff of A. S. Millice, major general, commanding the division of the Cumberland, in the army of the Patriarchs Militant. The honor is worthily bestowed.

PROFESSOR WALTER THOMAS MILLS, of Chicago, prohibitionist, and Hon. Albert Griffin, an anti-saloon republican, of Kansas, are under contract for 100 appearances, in debating the question "The Respective Claims of the Republican and Prohibition Parties to the Support of the Enemies of Saloon Rule," and they appeared Saturday night at Spiceland, Ind. Both are able speakers, and each presented his respective views forcibly.

A LARGE and enthusiastic democratic meeting was held at Monroeville Saturday night on the occasion of the reorganization of the Hendricks club at that place. About sixty democrats were in attendance from this city. Stirring addresses were made by Hon. J. M. Barrett, of this city, and Hon. A. Green Smith, of Jennings county. At the reorganization of the Hendricks club the following officers were elected: President, C. C. Webber; vice-president, Ben R. Crabill; secretary, A. C. Bryan; corresponding secretary, Dr. S. E. Mentzer; treasurer, W. D. Baker. A resolution endorsing Dr. J. D. Morgan for state senator was unanimously adopted.

THE enforcement of the Sunday law in this city in regard to the sale of liquors is becoming lax. Yesterday many of the saloons were doing business. The front doors, of course, were closed and the blinds down, but entrance was gained by the back door and beer and whisky were dispensed to all who had the money to pay for it. Some of the saloons are obeying the mayor's orders strictly, and when they close up Saturday night, they remain so until Monday morning, but others do a land office business on Sunday. This is not right. The Sunday law should be enforced against the saloons. Let us not return to our old-time, wide open saloon Sunday. This will be the case if a few are allowed to do business on Sunday.

The board of managers of the Tri-state Building Loan and Savings association met Saturday. The association has loaned $15,000 within ten days.

TWO CONVENTIONS

Will Assemble in the City This Week—Ministerial Gathering and Christian Endeavor Convention.

The Northern Indiana Ministerial association will convene at the Christian church in this city to-morrow for a three days' session. It will bring to the city over one hundred ministers of that denomination, and the session will be fraught with interest, particularly the evening services, when eminent divines will preach. The following is the program in full:

Tuesday, May 13.—2 p. m., devotional exercises, greetings by members of the association; 3:30, appointment of committees and miscellaneous business; 7:30 p. m., praise service, C. H. Trout, Richmond; 8, sermon, D. R. Van-Buskirk, Indianapolis.

Wednesday, May 14.—9 a. m., devotional service, B. F. Daily, Winchester; 9:30, president's address, C. E. Morgan, Wabash; 10.15, Evangelistic methods, J. H. O. Smith, Valparaiso; discussion opened by B. F. Aspy, Geneva; M. B. McKinsey, Frankfort; 2 p. m., devotional service, E. C. Faunce, New Carlisle; 2:30, Drift of Religious Thought: 1. Miracles, H. McDiarmid, Cincinnati, O.; 2. Higher Criticism, J. L. Parson, Indianapolis; 7:30, Praise Service, C. M. Fillmore, LaFayette; 8, Sermon, John L. Brandt, Terre Haute.

THURSDAY, May 15.—9 a. m., Devotional service, S. Moot, Butler; 9:30, Symposium—The Preacher; 1. In his Study, J. H. McNeil, Rushville; 2. Among his people, T. P. Arthur, Angola; 3. In the Pulpit, S. E. Pearree, Mishawaka. 2 p. m., Devotional services, Lee Tinsley, Wanatah; 2:30, The Church in its Relation to the College, Wm. Mullendore, Irvington; 3:15, Services in Memory of Wm. S. Winfield and A. S. Hale, L. L. Carpenter, Wabash; 4, Election of Officers; 7. R. A. Sellers, South Bend; 8. Address, S. M. Jefferson, Kokomo; Adjournment.

Mr. Casey E. Morgan is president and Mr. E. S. Conner, secretary of the association.

CHRISTIAN ENDEAVOR.

A district convention of the Young People's Society of Christian Endeavor, will be held in the First Presbyterian church to morrow afternoon and evening. Delegates from societies in Lagrange, Steuben, Noble, DeKalb, Whitley, Allen, Huntington, Wells, Adams, Blackford and Jay counties will be in attendance. Rev. Dr. Rondthaler, of Indianapolis; Rev. Dr. D. W. Moffat, Rev. A. K. Zartman and Rev. J. M. Boggs, of this city, are prominent on the program. P. H. Clugston and Thos. R. Marshall, of Columbia City, and A. W. Ritts, of Haw Patch, read papers, and the Misses M. Gertrude Willis, Waterloo, Kate Mohler, Lima, and Lida Lowry, city, respond to topics. The Haydn quartet appear on the program in the evening.

EPWORTH LEAGUE.

The Society of the Berry Street M. E. Church Render an Interesting Program.

The public services at the Berry street Methodist church last evening were given over to the Epworth league, a flourishing society of young people, who are doing much for the Christian cause.

The program consisted of songs, recitations, essays, etc., and was very interesting. After scripture reading and prayer by Rev. G. W. Weeks, and an anthem by the choir, Miss Edith Brewster read an essay on the "Manliness of Christ." It was full of rich thought, ably written and well read and pictured Christ as the real hero of the centuries in manliness and a type worthy of the imitation of all.

The next literary exercise was a recitation, "The Leper," by Miss Laura Lee. The lady is a declaimer of considerable ability and rendered the production in a way that charmed the audience.

A bible reading by Mr. Joe Seamon followed and Miss Carrie Schrader then read a paper on "The Spiritual Aims of the Epworth League." As the subject indicated the writer told of the christian work that the society sought to accomplish, viz.: the spiritual elevation of the young and the spread of religious activity among them. The paper was well written and read in a charming manner.

The exercises closed with an anthem, collection, doxology, and benediction pronounced by Rev. W. M. VanSlyke, the pastor of the church.

VAN HOUTEN'S COCOA—Delicious-made instantly.

"Doesn't he launch his bark prettily?" said an enthusiastic girl about her pug.—New York World.

Says the Southern Medical World:
"Mother's Friend" is growing in favor throughout the South and is highly recommended by physicians. We consider it indispensable to those who know they must pass through the ordeal of child-birth. Write Bradfield Reg. Co., Atlanta, Ga., for particulars. Sold by all druggists.

During 1889 74,559 volumes of Carlyle's works and 151,269 of Dicken's were sold by one London publisher.

LOCAL ITEMS.

[Items crowded out of Saturday's issue.]

Attorney S. L. Morris is at Valparaiso.

Mr. A. R. Bashelier, of this city, is at Harriman, Tenn.

Mrs. M. Browand, of East Lewis street, is recovering from a serious illness.

Mrs. A. Geismer, of East Berry street, gave a luncheon yesterday afternoon.

Mrs. Will Tigar was taken suddenly ill yesterday and her condition causes apprehension.

Dr. H. A. Read has returned from Jonesville, Mich., where he attended a veterinary case.

Mr. A. Kalbacher has returned from Ottawa, Ohio, where he attended the funeral of a relative.

Mr. W. J. Collins, who has been a solicitor on the Indianapolis Sentinel for some time, is in the city.

Miss Minnie Burkas and Julia Rentchler have resigned their positions at the Keller dental depot.

Mr. E. N. Wilson, of the firm of Schrader & Wilson, will spend Sunday with his parents at Wabash.

Hon. Montgomery Hamilton left to-day for Elkhart to spend Sunday with Rev. Mr. Townsend, the Presbyterian minister at that place.

An institute is being held at school house No. 8 Wayne township to-day. Prof. Charles Methley is teacher. Trustee G. W. Brackenridge attended.

Mr. C. W. Edwards, formerly of the Mutual Insurance company, in the Aldine building, left for Cincinnati to-day. He will return in a few days. He may locate there.

A pleasant surprise party was tendered Master Henry Link, of East Jefferson street, last evening, by a few of his little friends in honor of his fifteenth birthday. Those present were: Misses Grace Noll, Edith Kraft, Hope Noll, Grace Noll, and Messrs. Frank, Clem and Alf. Noll, Ed. Cartwright, Frank Monahan, Will Maelle, Fred and Rey Noll, Jim Ford and Gregory Davis. Music, cards and charades made the evening pass in a most enjoyable manner.

The Indiana classis of the German Reformed church convened in annual session at St. Lucas's church in Louisville yesterday. The officers are: Rev. A. D. Schneck, president; H. M. Gersman, secretary, and Herman Preefer, treasurer. Representatives from all parts of Indiana, Kentucky, Illinois and Missouri are in attendance, and, while mainly composed of German-speaking churches, there are several pastors present who belong to churches which conduct their services in the English language.

Hood's Sarsaparilla possesses curative powers exclusively its own, and which make it "peculiar to itself." Be sure to get Hood's.

Haf-Fare to Warrensburg, Mo.--Meeting of German Baptists.

The "Muncie Route" will sell tickets at one first-class fare for the round trip May 20 to 28, inclusive, from all stations on its line, to Pertle Springs, Mo., near Warrensburg, Mo., on account of the meeting of German Baptists. Tickets good to return until June 25, 1890. Purchasers of tickets via the "Muncie Route" may avail themselves of tickets at rate one fare for the round trip from Pertle Springs to points in southwestern Missouri, Kansas, Nebraska, and Indian Territory, offered by the Missouri Pacific railway. For further information call on agents or address,

9-15t W. H. FISHER, G. P. & T. A.

GERMAN BAPTIST BRETHREN.

Annual Meetings at Pertle Springs, Mo., and North Manchester, Ind.. May 23 to 30, 1890.

For the annual meetings of the German Baptist Brethren, to be held at Pertle Springs, Mo., and North Manchester, Ind., May 23 to 30, the Wabash railroad will sell round trip tickets from all points on its line at half fare. Tickets will be on sale May 19 to 27 inclusive, and will be good to return up to and including June 26, 1890. For tickets and all desired information, call on or address nearest Wabash ticket agent. my7-d-15t-w 3t

Wanted 100 Carpenters

To apply at Master Builders' association for work. Wages, 25 cents per hour for good mechanics. Signed,

7-tf MASTER CARPENTER ASSOCIATION,

A New Paint.

Mr. Kriebaum, No. 90 Barr street, has just received a consignment of new paint called "The People's Choice." It is a paint of rare excellence, guaranteed to wear and keep its color, and the cost is not as much as ordinary paints. Try it, and you will be satisfied with it. It comes in tin cans, and is put up to suit in any quantity.

Excursion Rates.

You can get excusion rates to all points west at Webb's ticket office, 92 Calhoun street, cheaper than any other place in the city. 20eod-tf

Sol D. Bayless lodge, F. & A. M., will confer the third degree this evening.

Among the passengers of the "City of Chester," which sailed on the 7th inst., were Dr. and Mrs. Reeves Jackson, of Chicago. The doctor has been appointed special delegate to the International Medical congress, which will be held in Berlin in June. Their trip will be an extended one and will include England, Ireland, Scotland, Russia, Norway, Sweden, and perhaps China and Japan. The doctor is quite well known in this city, having treated a number of the most prominent families in the city. He has also been summoned here as an expert in several legal cases. Dr. Jackson was also a companion of Mark Twain in some of his travels. The many friends of the doctor and his wife wish them bon voyage.

The following real estate transfers have been recorded: Charles McCulloch to Franziska Griebel lot 7, McCulloch's homestead, $750; Henry W. Fry to Edward F. Wolf lot 42, Fry's addition, $525; Lillie Worthington to Annie E. Burns lots 87, 88, 157 and 158, Eliza Hanna, sr.'s addition, $2,000; Susan Williams to Henry Zurmaehlen lot 213, Williams' addition, $850; Wm. C. Covert to John A. Stutz lot 463, Hanna's addition, $4,800.

Handsomest Show Window In the State.

By the way, have you seen that big show window. Largest in the state. Whenever you are down town it will pay you to visit Court street and see the many handsome new furniture novelties displayed in it from day to day. It will give you something of an idea of the beauty of this spring's style.

Wood Mantels in Exquisite Design.

We were the first house in town to take up the WOOD MANTEL trade, and we did it reluctantly and only because we were not willing to see our customers compelled to go off to Chicago and pay fancy prices for these goods, because they couldn't buy them at home. We have, at length, built up a very large trade in them, have a very handsome assortment in stock, and made with special reference to standing the heat of natural gas. We do not know of any mantel put up by us that has ever failed to stand the severest test. We have them set by a man of long experience. New stock of tile hearths and facings just received

FOSTER Furniture and Carpet Company.

Fort Wayne, Lafayette and Terre Haute.

P. E. COX,
PRACTICAL
Sanitary Plumber,
Has opened a shop at
No. 29 West Main Street.
ALL WORK GUARANTEED AT
Reasonable Prices

STANLEY IN AFRICA—AGENTS WANTED to sell his history of the WONDERFUL EXPLORATIONS, DARING DEEDS and grand ACHIEVEMENTS on the dark CONTINENT. Finely illustrated. COLORED PLATES. The grandest edition of STANLEY, including all other AFRICAN EXPLORERS published. Illustrated circulars free. Address. O. A. BROWNING & CO., jan14-5d&w4m Toledo, O.

No Other Cigar Has Such a Record as
TANSILL'S PUNCH 5¢

WEAK MEN MADE STRONG — FREE TO ALL MEN. Sealed Treatise explaining absolute and perfect CURE without stomach drugging, for Lost Manhood, Nervous Debility, Lack of Vigor and Development, Premature Decline, Functional Disorders, Kidney and Bladder Diseases, etc. THE MARSTON CO., 19 Park Place, New York, N. Y.

TO WEAK MEN
Suffering from the effects of youthful errors, early decay, wasting weakness, lost manhood, etc., I will send a valuable treatise (sealed) containing full particulars for home cure, FREE of charge. A splendid medical work; should be read by every man who is nervous and debilitated. Address, Prof. F. C. FOWLER, Moodus, Conn.

100 BABY CARRIAGES DELIVERED FREE to any place in the United States. Also, Baby Jumpers, Bicycles, Safeties and Girls' Tricycles. One or more at wholesale price sent C. O. D. direct from L. G. Spencer's Factory, 221 W. Madison St., Chicago. $3 to $10 saved. Send 2c. stamp for new catalogue. The largest factory in the world. Get every catalogue you can and compare with ours before ordering. You are not obliged to buy at home and pay double price for faded, shop worn cabs. We will make and trim to order. For samples of upholstering plushes, send five 1c. stamps. Send the address of your friends who want one. Mention this paper.

March April May

Are the best months in which to purify your blood, for at no other season does the system so much need the aid of a reliable medicine like Hood's Sarsaparilla, as now. During the long, cold winter, the blood becomes thin and impure, the body becomes weak and tired, the appetite may be lost. Hood's Sarsaparilla is peculiarly adapted to purify and enrich the blood, to create a good appetite and to overcome that tired feeling.

Hood's Sarsaparilla

Has a larger sale than any other sarsaparilla or blood purifier; and it increases in popularity every year, for it is the ideal Spring Medicine.

"I have for a long time been using Hood's Sarsaparilla, and believe me, I would not be without it. As a spring medicine it is invaluable." E. A. RHODES, 130 Ontario Street, Chicago, Ill. Be sure to get

Hood's Sarsaparilla will cure, when in the power of medicine, scrofula, salt rheum, sores, boils, pimples, all humors, dyspepsia, biliousness, sick headache, indigestion, general debility, catarrh, rheumatism, kidney and liver complaints, and all diseases or affections arising from impure blood or low condition of the system.

"In the spring I got completely run down. I could not eat or sleep, and all the dreaded

The Spring Medicine

diseases of life seemed to have a mortgage on my system. I have now taken two bottles of Hood's Sarsaparilla and have gained 22 pounds. Can eat anything without it hurting me, my dyspepsia and biliousness have gone. I never felt better in my life. Those two bottles were worth $100 to me." W. V. EULOWS, LINCOLN, Ill.

Hood's Sarsaparilla

Sold by all druggists. $1; six for $5. Prepared only by C. I. HOOD & CO., Apothecaries, Lowell, Mass.
100 Doses One Dollar

Sold by all druggists. $1; six for $5. Prepared only by C. I. HOOD & CO., Apothecaries, Lowell, Mass.
100 Doses One Dollar

L. O. HULL, WALLPAPER

In Every Grade, Cheaper Than Ever.

Decorations, Window Curtains.

House and Sign Painting.

PAPER HANGING, DECORATING.

We do first-class work and charge no more than others.

SOLE AGENTS for PLASTICO.

No. 90 Calhoun Street.

NEW DECATUR, ALABAMA.

THE MODERN INDUSTRIAL CITY OF THE GREAT TENNESSEE VALLEY.

(Junction of the Louisville and Nashville, and Memphis and Charleston Railroads, on the Tennessee River.)

AUCTION SALE OF CHOICE BUSINESS AND RESIDENCE LOTS,

MONDAY AND TUESDAY, MAY 19 & 20, 1890.

CHEAP RAILWAY EXCURSION RATES.

LOUISVILLE AND NASHVILLE.—From St. Louis, Cincinnati, Louisville and Evansville, May 17th, 18th and 19th, one fare for round trip; tickets good 30 days. From other points on their lines, May 18th and 19th, one and one third fares, good till May 24th.

MEMPHIS AND CHARLESTON.—From points on their lines, May 17th to 20th, one and one-third fares, good till May 30th.

EAST TENN., Va. & Ga.—One and one-third fares, good till May 24th.

QUEEN AND CRESCENT.—From Cincinnati and all stations south as far as Meridian and Vicksburg, same as Louisville and Nashville.

See station agents for further particulars and advertising matter. Rates will be obtained from other connecting lines, if possible; and arrangements made for special excursion trains from distant points.

ONE-HALF THE PROCEEDS OF SALE

Will be set aside and applied to Improvements, Promoting Industries, and other means of developing the town.

INDUSTRIES IN OPERATION.

Three years ago the sight of New Decatur was a plantation. To-day its industrial plants pay $75,000 monthly for labor. The principal industries are as follows: A 70 ton Charcoal Iron Furnace. Main shops of Louisville & Nashville R. R. (58 acres). Shops of United States Rolling Stock Co. (50 acres). Car-wheel Works (150 wheels daily) Charcoal and Chemical Works (50,000 cords wood annually). American Oak Tanning Extract Works. Steam Cotton Congress (1000 bales daily). Two Foundries and Machine Shops. Metal Cornice and Roofing Work. Steam-Fitting and Plumbing Works. Ice Factory. Gas and Electric Light Plants. Water-Works (30 miles pipe). Street Railway (5 miles). Saw-mills, lumber-yards, planing-mills, etc. The town has also a $20,000 school-house, six churches, a perfect modern system of sewerage and drainage, graded and macadamized streets, and

"THE TAVERN," THE FINEST HOTEL IN ALABAMA.

Send for our beautifully printed and illustrated descriptive book, entitled "ON THE BANKS OF THE TENNESSEE."

And for Maps, and information of every description, address,

THE DECATUR LAND, IMPROVEMENT AND FURNACE CO.,

New Decatur, Ala.

SCHONE, WELLMAN & SCHOPPMAN,
Undertakers & Enbalmers
OFFICE: 39 W. BERRY ST.
Open day and night. Orders can be left at the office, or at No. 225 East Washington street, or at No. 44 Pritchard st. dec30-daw2m
TELEPHONE 278.

J. C. PELTIER,
Undertaker & Embalmer
17 WEST WAYNE ST.,
Telephone No. 174 - - - Fort Wayne, Ind

ROBERT SPICE.
WATERWORKS AND GENERAL PLUMBING!
Natural Gas Fitting.
A full line of waterworks and Plumbing goods, Pumps, Wind Mills, Drive and Wells.
48 W. Main St—Telephone 261.

HENRY HOP LEE'S CITY LAUNDRY,
154 1-2 and 180 Calhoun St.
Shirts, 10 cts.; Cuffs per pair, 4 cts.; Collars, 2 cts.; Undershirts, cts.; Drawers, 7 cts.; Handkerchiefs, 2 cts.; Socks, per pair, 4 cts.; Towels, 2 cts.
Big reduction from above prices for starching and ironing. All work done first-class and on short notice. 15-tf

Highest of all in Leavening Power.—U. S. Gov't Report, Aug. 17, 1889.

Royal Baking Powder
ABSOLUTELY PURE

How is Your Blood?

I had a malignant breaking out on my leg below the knee, and was cured sound and well with two and a half bottles of S. S. S. Other blood medicines had failed to do me any good.

WILL C. BEATY, Yorkville, S. C.

TRADE S.S.S. MARK

I was troubled from childhood with an aggravated case of Tetter, and three bottles of S. S. S. cured me permanently.

WALLACE MANN, Mannville, I. T.

Our book on Blood and Skin Diseases mailed free.

SWIFT SPECIFIC CO., Atlanta, Ga.

Kabo, Kabo, Kabo—that sounds like an African name.

It means a corset "bone" that can't be broken—if it can't be broken, it doesn't stick into you—so it means a "bone" of comfort, not of contention.

It means a corset "bone" that doesn't kink—if it doesn't kink, the corset can't roll up in the middle as corsets are apt to do—so it means a "bone" that stays where you put it.

It isn't a "bone" at all, but Kabo, Kabo, Kabo; and Kabo means a corset you wear a week or two or three, till you make up your mind about it, and then go back to the store and get your money, if you'd rather have money than Kabo.

There's a primer on Corsets for you at the store.

CHICAGO CORSET CO., Chicago and New York.

Some Children Growing Too Fast

become listless, fretful, without energy, thin and weak. But you can fortify them and build them up, by the use of

SCOTT'S EMULSION

OF PURE COD LIVER OIL AND HYPOPHOSPHITES Of Lime and Soda.

They will take it readily, for it is almost as palatable as milk. And it should be remembered that AS A PREVENTIVE OR CURE OF COUGHS OR COLDS, IN BOTH THE OLD AND YOUNG, IT IS UNEQUALLED. *Avoid substitutions offered.*

CARTER'S LITTLE LIVER PILLS.

CURE

Sick Headache and relieve all the troubles incident to a bilious state of the system, such as Dizziness, Nausea, Drowsiness, Distress after eating, Pain in the Side, &c. While their most remarkable success has been shown in curing

SICK

Headache, yet Carter's Little Liver Pills are equally valuable in Constipation, curing and preventing this annoying complaint, while they also correct all disorders of the stomach, stimulate the liver and regulate the bowels. Even if they only cured

HEAD

Ache they would be almost priceless to those who suffer from this distressing complaint; but fortunately their goodness does not end here, and those who once try them will find these little pills valuable in so many ways that they will not be willing to do without them. But after all sick head

ACHE

Is the bane of so many lives that here is where we make our great boast. Our pills cure it while others do not.

Carter's Little Liver Pills are very small and very easy to take. One or two pills make a dose. They are strictly vegetable and do not gripe or purge, but by their gentle action please all who use them. In vials at 25 cents; five for $1. Sold by druggists everywhere, or sent by mail.

CARTER MEDICINE CO., New York.

SMALL PILL. SMALL DOSE. SMALL PRICE

ON A HUNT FOR NEWS.

Our Railroad Reporter Makes His Rounds and Gathers Everything in Sight.

Philip Sweeney is again on duty at the Pittsburg car shops.

F. Heist, has taken a position in the Pittsburg machine shops.

Fred Bormaster, of the Bass moulding rooms, is off duty to-day.

Ely Thompson, caller at the Pittsburg round house, is on the sick list.

W. Slagel, engineer on the Pittsburg road, is off duty on account of sickness.

James Sullivan, of the Pittsburg round house, spent Sunday at Columbia City.

W. G. Page has accepted a position as boiler washer in the Pittsburg round house.

W. Stoll, of the Pittsburg blacksmith shops, is off duty on account of a sore finger.

The Brotherhood of Locomotive Firemen will be in their new hall about May 21.

The fence around the Pittsburg dispatcher's office, is receiving a fresh coat of paint.

W. Fisher has resumed his position in the Pittsburg car shop, after a few days absence.

H. Kretsinger and E. Tegtmeyer, of the Pittsburg car shops, were out fishing yesterday.

W. H. Baker, of the Pittsburg machine shops, has purchased a very valuable setter pup.

Harry Westerman, the popular fireman in the Pittsburg yards, has been promoted to engineer.

The Pittsburg car shops have an order for one hundred dairy produce cars and 150 gondolas.

Joseph Boseler has resumed his position in the Bass moulding rooms, after a four month's absence.

C. W. Hilker and L. Granau, both of the Pittsburg car shops, have returned to work after an illness.

John Daily has resumed his position in the Pittsburg machine shop, after a week's visit in Kentucky.

Yesterday a through car to Indianapolis was put on Wabash train No. 45. The car will be run daily.

Billy Connors, of the Pittsburg machine shop, harnessed up his Texas pony for the first time yesterday.

Work was resumed in all the departments of the American wheel works this morning, after being shut down a few days.

Chas. Bates has resigned his position at the American wheel works. He may leave for Seattle, Wash., but is yet undecided.

Max Horning, C. C. Craig and John E. Long, all engineers on the Pittsburg road, reported for duty this morning after an absence.

A dining car will hereafter be attached to Wabash train No. 45, westbound, in the morning, and No. 44, eastbound, in the evening.

Joseph Dwenger has resumed his position as machinist in the Pittsburg shops after an absence of two weeks on account of an injured finger.

Mr. John Houlihan, foreman of the Ohio and Mississippi railroad shops, at Washington, Ind., is the guest of his brother, Mr. Michael J. Houlihan.

Herman Regal has resumed his position in the Bass machine shop after a month's absence at Cambridge, O., placing two large engines for the works.

Theodore O. Curnick, of Chicago, has accepted a position as stenographer to Superintendent of Motive Power Cassanave, of the Pennsylvania company.

The Pennsylvania company base ball club is now ready to be challenged by any city club. All challenges should be addressed to T. N. Kucher, captain.

William Hoch, jr., of the Pittsburg machine shop, will soon join hands with an accomplished young lady from Frenchtown and enter the holy bonds of matrimony.

The Railway Age says that over 1,100 miles have already been added to the track mileage of the United States in 1890. There have been in all 944 new roads begun or incorporated since the first of January last. The paper predicts that the construction of 1890 will exceed that of 1889, when 8,200 miles were built.

Charles DeRome has resumed his position in the Pittsburg maching shop after a week's absence sodding the grounds around the government building. He spent Sunday at Columbia City.

E. A. Ford has called the attention of the agents in the passenger department to the fact that the Pennsylvania is not a commission paying road, by discharging certain agents who have, contrary to instructions, been receving commissions.

The Vanderbilts, when in Cleveland, created surprise by organizing a new company, to be known as the Indiana Northern, which is to build a road, the estimated cost of which is $3,000,000, it being 150 miles in length, extending from Fayette, O., to Chesterton, Ind.

The Strong engine has now been put in service where its power and speed with a heavy train can be well tested. The engine now hauls the heavy express trains of the Cincinnati, Hamilton and Dayton between Cincinnati and Dayton. Between those points the through Toledo and Detroit and the Erie trains are run in one train, making a train of fourteen cars, most of them Pullman sleeping cars. The engine is said to handle these trains with perfect ease and at a high rate of speed.

Don't Feel Well,

And yet you are not sick enough to consult a doctor, or you refrain from so doing for fear it will alarm yourself and friends—we will tell you just what you need. It is Hood's Sarsaparilla, which will lift you out of that uncertain, uncomfortable, dangerous condition, into a state of good health, confidence and cheerfulness. You've no idea how potent this peculiar medicine is in cases like yours.

Disraeli used to say that the test of gentility for a woman was to eat oranges and grapes.

To Nervous Debilitated Men.

If you will send us your address, we will mail you our illustrated pamphlet explaining all about Dr. Dye's Celebrated Electro-Voltaic Belt and Appliances, and their charming effects upon the nervous debilitated system, and how they will quickly restore you to vigor and manhood. Pamphlet free. If you are thus afflicted, we will send you a Belt and Appliances on a trial.

VOLTAIC BELT CO., Marshall, Mich. eod&w-1y

The duc d'Orleans is permitted to receive his betrothed and her mother in his cell at Clairvaux.

Catch a Tartar

and when caught scrub well with SOZODONT. Don't spare it. Brush for dear life. If you destroy it, all the better for your teeth. It will destroy the health of the mouth, its beauty, and your sweet breath.

"Mrs. Winslow's Soothing Syrup"

has been used over Fifty Years by mothers for their children while Teething, with perfect success. It soothes the child, softens the Gums, allays all Pain, cures Wind Colic, regulates the bowels, and is the best remedy for Diarrhoea whether arising from teething or other causes, and is for sale by Druggists in every part of the world. Be sure and ask for Mrs. Winslow's Soothing Syrup. Twenty-five cents a bottle. jan 27-1y

---

Mrs. Henry Geye is at Huntington for a week's visit with her parents.

She Was Completely Cured.

A daughter of my customer suffered from suppressed menstruation, and her health was completely wrecked. At my suggestion she used one bottle of Bradfield's Female Regulator, which cured her. J. W. HELLUMS, White Valley, Miss.

Write The Bradfield Reg. Co., Atlanta, Ga., for particulars. Sold by all druggists.

If you do not receive your SENTINEL regularly, please notify us immediately, either in person or by postal card, that we may remedy the fault.

5/A LAP DUSTERS

ARE THE BEST.

100 styles, prices to suit all.
WM. AYRES & SONS, PHILADELPHIA.
Sold by all dealers.

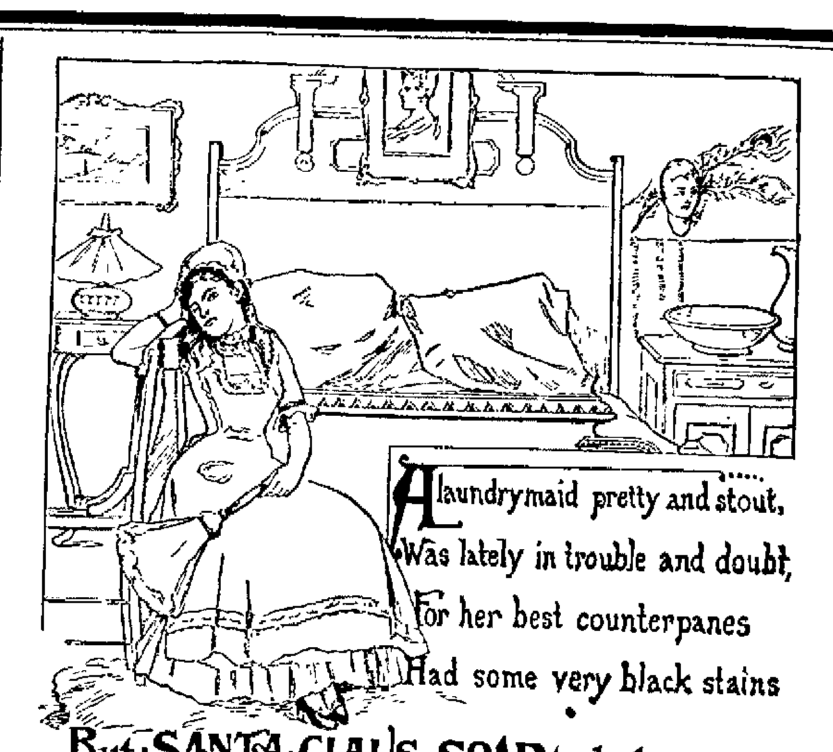

SANTA CLAUS SOAP—made only by N. K. FAIRBANK & CO., Chicago.

BOSTON T STORE.

Challenge Hams,
English Breakfast Bacon,
Silver Leaf Flour,
Fresh Roasted Cofiee Everyday,
Full Line of Fancy and Staple Groceries, Domestic and Tropical fruits.

No. 20 W. BERRY ST.

TELEPHONE 152.

MEDICINE IS A SCIENCE!

Standard ❖ Medical ❖ and ❖ Surgical ❖ Institute!

(INCORPORATED)

For the NEW TREATMENT and cure of all Nervous Diseases, Heart, Thro at Lungs, Liver, Stomach, Kidneys, Female Diseases, Rheumatism, Tumors, Erysipelas, Eye and Ear, Syphilis, Impotency, Paralysis, Consumption, &c., &c. This new method appeals to the common sense of all, and utterly destroys the absurdity of the claim made by the common traveling doctor and patent medicine vender, which guarantees to cure every disease out of a single bottle of medicine. The STANDARD MEDICAL and SURGICAL INSTITUTE, will pay $500.00 to any case of the above diseases, treated by its staff of Physicians or Surgeons, that is not benefitted or cured. Recommendations and Testimonials from the ablest men in the United States. Call on or address, W. F. Carter, M. D., General Manager, No. 210 Calhoun street, Fort Wayne, Ind.

BABY CARRIAGES!

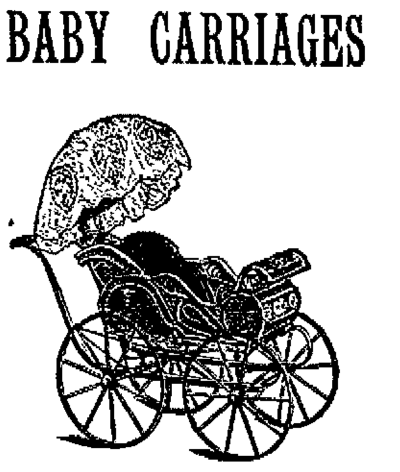

Remember that the "Excelsior Sleeping Coach," besides being unrivalled as a baby carriage, is a perfect substitute for a crib or cradle. It's many points should be seen before you buy any other.

We also carry on hand a complete line of general hardware, door, sash and blinds, glass and paints.

PFEIFFER & SCHLATTER,
38 & 40 E. COLUMBIA

PAUL E. WOLF.

Steam Carpet Beating.

Carpets taken up, Cleaned and Relaid.

Upholstered Furniture and Mattresses of All Kinds Repaired and Remodeled.

All Work Warranted; and Charges Reasonable.

PAUL E. WOLF,
No. 83 AND 85 CLINTON STREET.

E. F. SITES, DENTIST, 86 Calhoun Street, Fort Wayne, Ind.

Over Ohnhaus & Co's hat store 4 doors north of Wayne street.

J. M. E. RIEDEL

ARCHITECT,

ABOVE SCHANZ'S GALLERY.
112 CALHOUN ST. - FORT WAYNE, IND.

Best and Choicest Meats.
GOTTLIEB HALLER,
Of the Popular South Side Market, 366 Calhoun St., Branch 277 Hanna St.

Hams, 10 cents per pound.
Shoulders, 7 cents per pound.
Sausage, 7 cents per pound.
Bologna, 7 cents per pound.
Other meats accordingly.

J. M. WATSON,

Practical Carpet Layer,
(Formerly with Sterling & Co., Toledo, O.)
28 Stophlet Street, - - Fort Wayne, Ind.

Carpets made and laid to order promptly. Changes and refittings made. First-class work guaranteed. Postal cards at house will be promptly attended to. april5-1m

---

ALLEN ZOLLARS,
Attorney-At-Law.
MACDOUGAL BLOCK.
Corner Calhoun and Berry Streets.

JAMES MADDEN,

PLUMBER,

Steam and Gas Fitter,

101 Calhoun Street,

Next door to Y. M. C. A.,

FORT WAYNE, - - - INDIANA

COLUMBUS BUGGIES.

JOS. W. BELL, 13 E. COLUMBIA ST.

A. HATTERSLEY & SON.

PLUMBERS,

Steam and Gas Fitters,

48 East Main St.

FORT WAYNE, ... IND

GOLD MEDAL, PARIS, 1878.
W. BAKER & CO.'S

Breakfast Cocoa

Is absolutely pure and it is soluble.

No Chemicals

are used in its preparation. It has more than three times the strength of Cocoa mixed with Starch, Arrowroot or Sugar, and is therefore far more economical, costing less than one cent a cup. It is delicious, nourishing, strengthening, EASILY DIGESTED, and admirably adapted for invalids as well as for persons in health.

Sold by Grocers everywhere.

W. BAKER & CO., Dorchester, Mass.

Wood's Phosphodine.
THE GREAT ENGLISH REMEDY.

Used for 35 years by thousands successfully. *Guaranteed to cure all* forms of Nervous Weakness, Emissions, Spermatorrhea, Impotency, and all the effects of Youthful folly and the excesses of later years. *Gives immediate strength and vigor.* Ask druggists for Wood's Phosphodine; take no substitute. One package, $1; six, $5, by mail. Write for pamphlet. Address The Wood Chemical Co., 131 Woodward ave., Detroit, Mich.

REAL ❖ ESTATE

FOR SALE!

BARR STREET.
House and corner lot........ $4 000

HOOD STREET.
Lot 25x150, with brick house........ 2 200

WELLS STREET.
Corner lot, 96x135, with two dwellings on, suitable for business location........ 5 000

EWING STREET.
House and lot........ 4 000

HANNA STREET.
House and lot near Lewis street........ 2 500

GRIFFITH STREET.
House and lot........ 3 500

MAUMEE ROAD.
House and lot........ 2 700

HOLMAN STREET.
House and lot........ 5 500

WEBSTER STREET.
House and lot........ 4 200

MAPLE AVENUE.
Lot 100x275........ 1 100

McCLELLAN STREET.
Lot and two houses, $1,700 and $1,800 separately, or for both........ 3 400

WILLIAMS STREET.
House and lot........ 3 400

SOUTH BROADWAY.
Four vacant lots........ $500 to $600

HOAGLAND AVENUE.
House and lot........ 2 500

WEST MAIN STREET.
Lot 100x150, brick dwelling........ 12 000

WEST DeWALD STREET.
Lot 30x150, 1 1 2 story house........ 2 600

SOUTH HARRISON STREET.
Vacant lot, 76x150........ 2 500

SOUTH WAYNE AVENUE.
House and lot........ 2 200

FIRST STREET, BLOOMINGDALE.
Lot 50x150, two houses........ 2 000

Butler Street.
House and lot........ 3 500
House and half lot........ 1 900

Monroe Street.
House and half lot........ 2 400
House and half lot........ 2 200

Superior Street.
Double house and lot........ 4 700
House and lot........ 4 000

Columbia Street.
Lot 20x150, with three story brick building........ 6 000
Lot 20x110, with three story brick builbing........ 6 000

Bass Street.
House and lot........
House and lot........
House and half lot........ 1 400

East Washington Street.
Corner lot, 70x150, with double two story house; room for two more houses 7 500
House and lot........ 3 500

Douglas Avenue.
House and lot........ 5 500
House and lot........ 6 500
House and lot........ 9 000
Half lot and half double house........ 2 900

East Berry Street.
Vacant lot, 30x150........ 3 000
Vacant corner lot, 70x150........ 7 000
Lot 75x150, with two-story frame dwelling........ 8 250
Lot 100x150, large two-story brick dwelling, modern improvements........ 17 000

East Jefferson Street.
Lot 75x150, frame cottage house, modern improvements........ 5 250
Lot 30x150, frame house........ 4 000
Lot 60x150, large two story brick dwelling........ 8 000
Half lot and house........ 2 800

West Jefferson Street.
Corner lot, 50x150, brick house........ 4 000
Lot 50x150, two-story frame house........ 5 000
Corner lot, 50x150, two-story brick house........ 5 500
Lot 50x150, two story frame house, new........ 4 500
Corner lot, 50x150, 1 1 2 story brick house........ 4 000

Calhoun Street.
Lot 20x120, three-story brick building, 20x100, price........ $20 000
Lot 20x120, in the form of an "L," with three story brick building covering all........ 20 000
Lot 25x150, with one story frame building........ 9 000
Lot 20x120, with three story brick building, 20x100, finely finished throughout........ 16 000
Lot 20x150, with two story frame building........ 4 200
Lot 40x170, with building 40x180, three stores high........ 10 000
Lot 20x150, two-story brick building........ 8 000
Lot 40x150, brick, hotel property, South Calhoun street........ 15 000

West Washington Street.
Lot 50x150, frame house of 7 rooms........ 4 000
Lot 55x150, large frame house........ 5 500
Lot 55x150, brick house........ 9 000
Lot 55x96, two-story frame house of eight rooms........ 5 000
Lot 55x150, one story frame house........ 3 500
Lot 37 1-2x150, two story frame house........ 3 800
Lot 50x150, two story frame house........ 4 200
Lot 25x150, 1 1-2 story frame house........ 2 500
Lot 50x150, large two-story frame house........ 4 000
Lot 50x150, frame house, new........ 5 500

West Berry Street.
Corner lot, 50x150, one brick and one frame dwelling........ 6 500
Corner lot, 65x150, with two-story frame dwelling........ 8 500
Lot 100x150, with two-story brick dwelling........ 15 000
Lot 100x150, with two-story brick dwelling........ 18 000
Lot 55x150, with brick dwelling........ 7 500
Lot 100x150, vacant........ 9 000
Lot 45x150, vacant........ 3 500
Lot 60x150, vacant........ 4 500
Lot 50x150, with two-story frame dwelling........ 6 000
Lot 50x150, with one story frame dwelling........ 4 000
Vacant lot, 50x150........ 2 500
Lot 50x150, with new two-story dwelling........ 6 500

West Wayne Street.
Lot 30x150, with two-story brick store building, frame dwelling in rear........ 5 500
Lot 60x150, fine large residence........ 16 000
Lot 60x150, with two-story double brick house........ 6 000
Lot 50x150, fine large brick residence........ 12 000
Lot 90x150, with two frame dwellings........ 11 000
Lot 50x150, corner, large fine brick residence........ 12 000
Lot 50x150, corner, two frame dwellings........ 6 500
Lot 50x150, with double two story frame dwelling........ 4 500
Lot 50x150, with frame cottage dwelling........ 4 500
Lot 90x150, vacant corner........ 6 300
Lot 100x150, vacant corner........ 6 000
Lot 50x150, new brick residence, modern improvements........ 14 000

ALSO:
Thirty vacant lots in LaSalle's addition........ $ 500 to 600
One hundred vacant lots in Hamilton's fourth addition........ 700 to 2 000
Twenty vacant lots in Williams' addition........ 1 000 to 1 700
Thirty vacant lots in Bloomingdale........ 250 to 600
Four hundred vacant lots in Lakeside Park addition........ 250 to 900
One hundred acre lots in Elizabeth Hanna's new addition........ 400 to 550
Twenty vacant lots in Huestis & Taylor's addition........ 150 each.
Forty vacant lots near New Haven toll gate........ 200 "
Fifty vacant lots north of Main street, near Horton Manufacturing company, price from........ 200 to 350

Vacant and improved property of all kinds and prices, on nearly every street in the city.

S. C. LUMBARD, Agent,

NO. 3 AVELINE HOUSE,
FORT WAYNE, INDIANA.

Famous for Lowest Prices!

Solid Goods and Gentlemenly Treatment of Patrons!

SO SAYS EVERYBODY!

MASSACHUSETTS - SHOE - COMPANY,

36 CALHOUN STREET.

ROOT & COMPANY.

Check Challies!

One of the neatest, most durable dress fabrics received this season, is a lot of 34 inch challies in small and medium checks, exceedingly stylish—good for Ladies' and Misses.

Price 35 Cents.

ALL WRAPS

Remaining

Will be sold at

ONE THIRD OFF.

KID GLOVES!

Still another large shipment of new kids has reached us—a five button kid—as good as any of our regular $1.25 kids. Nice choice shades.

83c a pair.

CARPETS!

LACE CURTAINS.

Do you think we could sell as many Carpets and Curtains as we do if our patterns were not superior and the quality the very best for the money. Some

CHOICE INGRAIN CARPETS

Come in Thursday. We don't know but what you would take them instead of a Brussels.

They are so handsome

AND THE QUALITIES SUPERIOR.

Come and look at them.

ROOT & COMPANY

SURPRISE NO. 14,608.

Wall paper men are advertising that one might believe they would give the world for a cent, and that you ought to drop in occasionally and see their goods.

Now here are facts—just you drop in semi-occasionally or oftener, at F. H. Treep's, 68 East Main street, where you will find borders from 1 band up and in fact everything in the wall paper line, and at prices that goes them one better everytime.

B·I·C·Y·C·L·E·S!

The World-Renowned

SWIFT, NEW RAPID, CONVENTRY RIVAL RUDGE QUADRANT AND MIDLAND

BICYCLES & SAFETIES.

BOYS' SAFETIES FOR $29.

Lanterns, Caps and Bicycle Supplies of kinds, of

A. B. WHITE CYCLE CO.,

OR AT MORGAN & BEACH,

Fort Wayne Ind.

We have just received a new stock of Stiff Hats and "Evening Sun" Soft Hats in all the new shades of Tans, Modes, Golden, Brown Amber, Manilla and different shades Nutrius. They are an exceptionally nice lot, the most popular shapes and very cheap for such high class goods. It will do you good to see them.

OHNHAUS & CO.,

Hatters and Haberdashers.

No. 86 Calhoun St.

DR. E. J. McOSCAR.

Office and Residence, 16 W. Jefferson St.

TELEPHONE, No. 230.

RIVERS & SON,

General Contractors For All Kinds of

PAINTING and DECORATING,

No. 70 Calhoun Street.

Leave Order at Golden & Monhan's. tf

D. C. FISHER,

REAL ESTATE,

INSURANCE AND LOANS.

No. 32 EAST BERRY STREET.

Fort Wayne Sentinel.

MONDAY, MAY 12, 1890.

LOCAL NEWS.

Supt. C. H. Walton spent Sunday in the city.

Mr. Sam Fisher and family returned from Chicago to-day.

Rockhill Bros. & Fleming have lost by death a very valuable filley.

Mrs. Eliza Bitner, of 60 East Williams street, has been seriously ill.

The Rifles will drill under command of Captain Will Peltier to-morrow evening.

The South Wayne Mission Sunday school had an attendance of seventy yesterday.

The J. W. S. club will have a reception at the Rifles' armory on Thursday evening.

Miss Lou M. Freeman, of Chicago, is the guest of her sister, Mrs. A. E. Hoffman.

Mr. Fred Hildebrant, traveling salesman for A. C. Trentman, spent Sunday at Toledo.

Mr. Alonzo Taylor, of Marshall, Mich., is in the city looking for a location for a restaurant.

Hop o' My Thumb, who showed at the World's Museum, left for Allegheny City, Pa., yesterday.

Mr. Frank Buchrle, of Montery, Ind., has accepted a position in the wholesale house of A. C. Trentman.

Mr. T. L. Riley, traveling salesman for the Keller Dental company, has returned from the Pacific coast.

Mrs. P. A. Randall and children have returned from De Foniac Springs, Fla. She is much improved in health.

The Bon Ami social club will have their last reception of the season this evening at the Rifles armory.

Miss Irene Bougher, of Delphi, Ind., is visiting her brother, Mr. Frank Bougher, and other relatives and friends.

There will be a special meeting of Fort Wayne Commandery No. 1, K. T., this evening, to confer the order of the Temple.

Dr. and Mrs. W. W. Shryock left for Springfield, Ill., to-day, where the doctor will attend a meeting of the Illinois dental society.

Mr. Will Beach, of this city, has accepted a position in a furniture factory at Sturgis, Mich., and will soon move his family there to reside.

The Fort Wayne Rifles have had more calls for the use of their hall than they could accommodate. The rooms are among the pleasantest in the city.

Mr. Will Kerr, of the Fort Wayne Rifles, has accepted a responsible position with a pension agency at Indianapolis. He will travel over the state considerably.

Mr. Joseph F. Beegan has accepted a good position with the King Furniture Manufacturing company, of Chicago, and his headquarters will be at Chattanooga, Tenn.

Chas. E. Morgan, Decatur, Ill.; Ben Wattheals, Springfield, Ohio; W. H. Skinner, Florence, Mass.; S. W. Atkins, South, Mo.; W. H. Hesse, Neenah, Wis., Sundayed at the Hotel Pearse.

Mrs. J. A. Ball, a sister of Mrs. J. H. Tibbells, of this city, died at her home in Peru, Ind., yesterday, of la grippe after an illness of a week. Mrs. Tibbells has been at her bed side for a week.

A cake sale was given by the ladies of English Lutheran church at the home of Mrs. Diedrich Meyer last Saturday evening which was a success in every particular. The sales will be given every Saturday hereafter.

Mr. Frank N. Holly, of the Holly Manufacturing company, Lockport, N. Y., and Mr. Charles Anderson, of the same place, are at the Wayne. They were present at the official test of the new Holly waterworks engine to-day.

Dr. A. J. Laubach has returned from Indianapolis, where he was initiated into the Loyal Legion. There are now five members of that body in this city—Dr. Laubach, Col. R. S. Robertson, Capt. J. B. White, Col. D. N. Foster and Col. F. F. Boltz.

Mr. John F. Talbot, president of the Detroit Paving company, arrived in the city last evening. His brother, H. L. Talbot, vice-president of the company was already here. They will have work commenced on their street paving contracts some time this week.

Last Saturday evening Miss Jennie Ninde gave a delightful party at her beautiful home in South Wayne. The affair was gotten up in honor of her guests, Miss Mamie Best, of Minneapolis, Minn., and Miss Thompson, of St. Joe, Mo. Miss Best left for her home to-day.

Judge Morris and R. C. Bell have returned from Indianapolis, where they argued the case against the Hamilton bank, of this city, before Judge Gresham. Judge Morris appeared for the defendant and Mr. Bell and Mr. Maxwell for the plaintiffs. The case was taken under advisement.

Miss Grace Strong gave an elegant reception one evening last week in honor of Miss Bowser, of Chicago. Those present were Misses Blee, Flora Breen, Frankie O'Connell, Jessie Telford, Bertha Snider, Edna Perce, Jenny Wolf, May Steuart, Zada Miller, Edith Leder; Messrs. Cresen, of Detroit; James, George Freeman, Ed Spencer, of Chicago; Robert Brown, Ed Jackson, A. C. Perston. The evening was spent by dancing and all sorts of games. A gaand supper was spread by Sidel.

Mr. A. D. Cressler is in Chicago.

Mrs. Joseph Grothous is dangerously ill.

Mr. Charles Munson spent Sunday at St. Louis.

Father Koerdt, of Sheldon, Ind., is in the city.

Mr. C. W. Edwards, of the postoffice, has returned from Cincinnati.

Bishop Radamacher left for Nashville, Tenn., his home, to-day.

Mr. J. E. Noble, of the Bass works, left for Camden, Ark., last night.

Engineer Thomas Quinn has recovered from his prolonged illness.

Dr. Lee, a prominent physician of Chicago, spent Sunday in the city.

The Haydn quartette will fill an engagement at Wabash next Friday evening.

Mrs. I. B. Fisher is visiting her daughter, Mrs. Louis Stufel, at Angola, Ind.

Bishop Dwenger and Father Koenig went south on the Richmond road today.

Mr. A. Jerome McOscar has returned from Valparaiso, where he was attending school.

Mr. Charles E. Sauerwein, of Greenback tobacco fame, is circulating among his many friends.

Mr. George F. Clayton left for Jackson, Mich., to-day and he will be in Detroit Wednesday.

The Misses Mayhew and Miss Mowerer are at Chicago to spend a few days with friends there.

A German stranger was found on the street in an intoxicated condition to-day and was locked up.

Mrs. T. J. Logan will return this evening from a weeks visit among friends at Warsaw.

Mr. Ernest Schiemann has tendered his resignation as foreman in the Journal composing room.

Mr. Pennell, of Van Wert, spent Sunday in the city. He was formerly with Meyer Bros. & Co., druggists.

A little girl whose parents live at 394 East Washington street, was lost today and was found by the police.

The city commissioners met to-day and decided to open Winter street from Creighton avenue to Lewis street.

Mr. Tom Green has finished his duties in the auditor's office, and has filed his bond as assessor under Capt. Chas. Reese.

The young people of the Berry Street M. E. church will give a cantata, "The Dairy Maid's Supper," in the near future.

Joe Griffiths has sold his lots in Abbott's addition and will purchase a lot in Archer's. Joe is still a candidate for matrimony.

Two nines from the clothing and dry goods houses played a game of base ball yesterday. The clothiers won by a score of 22 to 9.

J. B. Andrews, Mexico City; Henry Dasher, Kalamazoo; A. Travis and J. H. Dilks, Indianapolis, are among the guests at the Wayne.

M. J. Clear, Bluffton; Murray Peyton, Miss Jo Peyton, Duluth, Minn.; Mrs. E. M. Browne, Denver, are among the guests at the Aldine.

The funeral of the late John Herrington took place this morning from the residence, 111 West DeWald street, and was largely attended.

Mrs. Robert Brackenridge, of Ontario, Cal., will arrive in the city this evening. She comes on account of the illness of her mother, Mrs. George Ames.

Mrs. Frank Geiger, of South Calhoun street, who was so badly burned on April 2, has so far recovered as to be able to resume her household duties.

The Haberkorn air brake system will be given an unusual test this week. The machinery is set up in the works of the Kerr Murray manufacturing company.

Mr. and Mrs. Chas. Steger, of 350 East Washington street, entertained friends last evening in honor of the Misses Lange, of Baltimore, M. D., who are visiting them.

The appeal has been completed by the plaintiff in the case of W. W. Worthington vs. the Whitewater Railroad company, which will be decided in the supreme court.

Rev. Jeannie Jones, formerly of this city, has returned to LeGrand, Iowa, after a visit here. Mrs. Jones is one of the faculty of a college. She has under consideration a call from St. Joe, Mo.

The G. A. R. memorial service will be held at Grace Reformed church on the 25th inst. Rev. A. K. Zartman will preach the sermon. The comrades of the various posts will attend in a body.

Mrs. Mary Wheelock, accompanied by her daughter, Mrs. Eli Tenbroeck, and child, of Salida, Col., who are en route to New York, were the guests over Sunday of Mr. R. L. Stevens, of Holman street.

The Knights Templar will observe Ascension day at the Masonic Temple next Thursday evening. A banquet will be served and Judge Allen Zollars will deliver an address. The Haydn quartette has been engaged to heighten the effect of the exercises.

At the Masonic Temple on Friday night of this week Chas. J. Bonaparte, of Baltimore, will deliver an address on the subject, "The Civil Service of the United States." Mr. Bonaparte is one of Baltimore's able attorneys and his address will be a rare, intellectual and oratorical treat. Mr. B. is a grandson of Jerome, the brother of Napoleon the Great, his likeness to his great uncle being quite marked. The lecture is free. All are invited, especially the ladies.

Mrs. Stoncifer, of DeWald street, is visiting her parents at Muncie.

A lively runaway took place on John street yesterday, but no damage was done.

The championship shoot between George C. Beck, of Indianapolis, and Fred Erb, of Lafayette, took place today at Brighton Beach, near Indianapolis.

The blessing of the new bell at St. Paul's yesterday was attended by an audience that filled the church. Bishop Radamacher, of Nashville, Tenn., officiated, assisted by Fathers Koenig, Romer and Tumas.

THE ENGINE TEST.

A Distinguished Party at the Waterworks Engine House To-day.

The new Holly waterworks engine is being tested to-day. David N. Green, of Troy, N. Y., who has been employed by the city, is conducting the test.

Mr. Frank Holly, of the Holly Manufacturing company, Lockport, N. Y., P. H. Linceu and Mr. Anderson of the same firm, are in the city to witness the test. Waterworks Trustees McCulloch, Boseker and Bitler and nearly all of the councilmen are present.

To-day a banquet was served at the engine house at which all of the distinguished party participated.

The test is to show that the engine has a capacity of 6,000,000 gallons in twenty-four hours, which, if satifactorily proved, will cause the acceptance of the engine by the city.

A GOSSIPY BUDGET.

Personals About Fort Wayne People at Home and Abroad.

The Lafayette Courier says: "Mrs. Frank Van Valkenburg, and daughter, Miss Nellie, of Fort Wayne, will arrive Monday for an extended visit with their sister and aunt, Mrs. H. B. Eggerman."

A pipe organ recital will be given at Wabash next Friday evening, and the Haydn quartet will be on the program. Concerning them the Plain Dealer says: "The Haydn quartet, of Fort Wayne, the finest male quartet in the state, have a generous share of the numbers. The Plain Dealer can not speak too enthusiastically of the brilliant character of their singing."

The Huntington Herald says: "Master Austin W. Stults, son of William Stultz, went to Fort Wayne to-day to visit his brother, Ernest, who is attending the Methodist college."

The Bluffton Bugle says: "Mrs. Wells, principal of the Westminster seminary, Fort Wayne, assisted by Miss Anna Philley, teacher of reading, and ten young ladies in the school, will give an entertainment at Saxbey's opera house Friday evening, May 16."

The Columbia City Times says: "Mr. Fred Schneider and Miss Rose Tulley, were married at Fort Wayne last Wednesday afternoon. The bride is one of the most popular young ladies in the city, and has the best wishes of a host of friends. As for Fred—well, 'wir nehmen ein kleines.' They will live on North Chauncey street."

The Decatur Democrat says: "Hons. Robert Lowry, Barrett, Dawson, Randall and Vesey, prominent attorneys of Fort Wayne, attended court here this week."

The Kendallville Sun says: "Mrs. D. O. Winans, of Fort Wayne, has been visiting her relatives and friends here for several days. The health of herself and Mr. Winans has greatly improved lately and he now has steady employment at Fort Wayne. We wish them unbounded prosperity."

The Huntington Democrat says: "Willie and Dave Hennessey, the two lads who have entertained the large crowds by singing for Drs. DelaClaire and Keeney, left to-day for Fort Wayne. They have quit the company and will travel with someone else. Both the little fellows have remarkable voices and talent, and with proper care and training would be able to make their mark in the entertainment world."

HERE'S A BARGAIN.

Black Leghorn Flats at 37c each. Only a limited number. Come early before they are all gone.

W, MALLOY,
16 Calhoun Street.

REDUCED RATES TO THE WEST

Via the Pennsylvania Lines.

Tickets at greatly reduced rates are now on sale at the ticket office of the Pennsylvania lines west of Pittsburg to Kansas City, Omaha, Denver, Pueblo, St. Paul, Minneapolis, and other important western points. Persons contemplating a trip to the west or northwest will find it to their advantage to confer with an agent of the Pennsylvania lines before purchasing tickets. Quick time, the best accommodations, the fewest changes of cars, and baggage checked through to destination. Prompt connections through the union depots at Chicago and St. Louis. For full information call upon or write to the nearest passenger or ticket agent of the Pennsylvania lines. 15-oaw-tf

Who is your favorite railroad man?

NOTICE.

If you have property to sell do not fail to leave a list with me. If you wish to buy call at my office and by so doing save money.

J. B. WILLIAMS.
12 3t Room 8, Schmitz Block.

On account of the second annual musical festival to be held at Indianapolis, May 13, 14, 15 and 16, 1890 the "Muncie Route" will make reduced rates for all those desiring to attend. Tickets on sale May 13 to 17 inclusive, and returning May 18. For ticket and other information call on or address

W. H. FISHER,
General Pass. and Ticket Ag't.
Or City Ticket Office, 92 Calhoun street. 3-13t

THE "BOBBIES" HARVEST.

Frank Roberts Arrested on Suspicion--Eugene Sovine in a Fight.

Eugene Sovine, of this city, and Fred Schoerpf, of Leo, got into a fight Saturday night and Schoerpf was badly worsted. Both men were arrested and paid their fines.

Frank Roberts, who formerly lived here but whose home is now in Columbia City, was arrested yesterday on suspicion of being the man who tried to burglarize the drug store of Wm. Moellering. There was not enough evidence to convict him, so the charge was made for his carrying concealed weapons. He was sent to jail for eleven days.

Henry Brink arrested by Officer Tremmel, Ernst Brooks by Romy, Thomas Saffron by Richter, and Enoch Joslyn were before the mayor on the charge of drunkenness this morning. They all went to jail except Enoch, whose desire to break into jail again was not gratified for once.

HERE'S A BARGAIN.

Black Leghorn Flats at 37c each. Only a limited number. Come early before they are all gone.

W. MALLOY,
16 Calhoun Street.

Home-Seekers' Excursion via Wabash Railroad.

On Tuesday, May 20th, the Wabash line will sell tickets to points west at one fare for the round trip, good for return passage thirty days from date of sale. For full information apply to nearest Wabash ticket agent.

7-w1t-d10t

Who is your favorite railroad man?

Special sale for the next ten days. Goods received daily. Big bargains at

MRS. FLAGLER'S
Millinery Parlors,
14 West Berry St.

Who is your favorite railroad man?

Strawberries Down 10c Quart.

Choice Large Strawberries 10c quart.
Large Ripe Pineapples, 25c each.

FRUIT HOUSE.

HIMROD'S CURE for ASTHMA

Catarrh, Hay Fever, Diphtheria, Whooping Cough, Croup and Common Colds.

Recommended by Physicians and sold by Druggists throughout the world. Send for Free Sample.

HIMROD MANUF'G CO.,
SOLE PROPRIETORS,
191 FULTON ST., NEW YORK.

GLOBE CLOTHING COMPETITION.

—A—
HANDSOME DRESS SUIT
—TO THE—
MOST POPULAR RAILROAD MAN.
(This includes Conductors, Engineers, Firemen, Brakemen or Switchmen.

I vote for .....

R. R. .....

Position.....

The one receiving the largest number of Ballots will be presented with the best Suit of Clothes in our stock. Any one can vote, and as often as they please, by using coupon cut from this paper.

Ballot closes June 15. Cut this out and send it to

GLOBE,
One Price Clothiers and Furnishers, Corner Calhoun and Main streets.

GARDEN PROPERTY FOR SALE.

Twelve acres of land without improvements, south of New Haven gravel road, half mile east of toll gate. Price, $3,000.

Twenty acres, cleared and in grass, on Illinois road, three miles west of city, price, $2,000.

Ten acres improved land, frame house, five rooms, frame barn and fruit, situated three miles east of city on New Haven gravel road. Price, $2,500.

Ten acres improved land, brick house and frame barn, located just west of Lindenwood cemetery. Price, $3,000.

Twenty-three and one-half acres on gravel road, opposite McKinney farm, two and one-half miles from city. Good new frame barn, well fenced, and young orchard. Price, $4,000.

Three and thirty-two one hundredths acres on gravel road, between St. Joe river bridge, and asylum for feeble minded. Would make good little garden, or sell in lots. Price $1,500.

S. C. LUMBARD, Agent.
10-7t No. 3 Aveline Horse.

MALONIA

—THE NEW—

R·U·S·S·I·A·N

REMEDY

FOR ALL LIVER DISEASES.

MALONIA Stimulates the Liver and Cures Biliousness, Jaundice, Dyspepsia and all Diseases of the Liver. For sale by

BENEKE & CO., No. 210 Calhoun Street.

PRICE: 50c. and $1.00 Per Bottle.

J. E. WAUGH, D. D. S.,

Has removed his office from West Berry street, to

74 CALHOUN STREET,

Over Mordhurst's drug store.

MISS LEWIS, "KINDERGARTNER."

Graduate of the New York City training schools, receives pupils from three to eight years of age at any time. Parents are invited to visit Kindergarten room, corner of Broadway and Jefferson street, to examine the methods of instruction. Three, or more scholars in a neighborhood, sent for and returned home. Lessons in physical culture, given without extra charge. Session from 1:30 to 4:30 p. m.

DR. T. J. DILLS,

NO. 40 WEST BERRY STREET,

DISEASES OF THE EYE AND EAR.

Office hours: 9 to 12 a. m. and 1:30 to 4 p. m

Old---Successful---Trustworthy. Purely Mutual. No Stockholders. Dividends Annually. ORGANIZED 1845.

Telling Figures from the Forty-fifth Annual Report of the

NEW-YORK LIFE INS. CO.

TOTAL INCOME, over twenty-nine million dollars.
BENEFIT TO POLICY-HOLDERS, over twelve million dollars.
INTEREST INCOME, nearly five per cent. on average net assets.
NEW INSURANCE WRITTEN, over one hundred and fifty-one million dollars.
ASSETS, over one hundred and five million dollars.
SURPLUS, by the New York State Standard, over fifteen and a half million dollars.
INSURANCE IN FORCE, over four hundred and ninety-five million dollars.
ALL THESE ITEMS show INCREASES over the figures of 1888, from an increase of over three hundred thousand dollars in Interest Receipts, to an increase of seventy-five millions in Insurance in Force.

SUMMARY OF REPORT.

BUSINESS OF 1889.

Premiums	$24,585,921.10
Interest, Rents, etc.	4,577,345.14
Total Income	$29,163,266.24
Death-claims and Endowments	$6,252,095.50
Dividends, Annuities and Purchased Insurances	5,869,026.16
Total to Policy-holders	$12,121,121.66
New Policies Issued	39,499
New Insurance Written	$151,119,088.00

CONDITION JAN. 1, 1890.

Assets	$105,053,600.96
Liabilities, New York State Standard	$88,761,058.57
Surplus, by State Standard (4 per cent)	$15,600,000.00
Policies in Force	150,381
Insurance in Force	$495,601,970.00

PROGRESS IN 1889.

INCREASE IN INTEREST	$303,653.06
INCREASE IN BENEFITS TO POLICY-HOLDERS	1,148,051.61
INCREASE IN SURPLUS FOR DIVIDENDS	1,710,849.01
INCREASE IN PREMIUMS	3,438,330.35
INCREASE IN TOTAL INCOME	3,761,993.41
INCREASE IN ASSETS	11,573,414.41
INCREASE IN INSURANCE WRITTEN	26,099,357.00
INCREASE IN INSURANCE IN FORCE	75,715,465.00

RECEIVED FROM POLICY-HOLDERS, 1845-1889.

Premiums for Insurance	$207,679,789.43
Premiums for Annuities	15,846,595.06
Total for Policy-holders	$223,526,284.49
Paid to Policy-holders and their representatives	$129,344,058.87
Assets held as security for Policy-holders, January 1, 1890	105,053,600.96
Amount paid Policy-holders and now held as security for their contracts	$234,397,659.83
Amount paid and held exceeds amount received	$10,871,375.34
Received from Interest, Rents, etc., forty-five years, 1845-1889	$52,868,069.94
Death-losses paid in forty-five years	50,040,257.60
Interest and Rents exceed Death-losses paid	$2,827,812.34
Dividends paid, 1845-1889	$37,395,601.50
Surplus over Liabilities, under New State Law Jan. 1, 1890	15,600,000.00
Amount saved Policy-holders from table rates	$52,995,601.50

TRUSTEES:—William H. Appleton, William H. Beers, William A. Booth, Henry Bowers, John Claflin, Robert B. Collins, H. C. Mortimer, Alex. Studwell, Walter H. Lewis, Edward Martin, Richard Muser, C. C. Baldwin, E. N. Gibbs, John N. Stearns, Wm. L. Strong, W. F. Buckley, Henry Tuck, A. H. Welch, L. L. White.

WILLIAM H. BEERS, President. HENRY TUCK, Vice-President.
ARCHIBALD H. WELCH, 2d Vice-President. RUFUS W. WEEKS, Actuary.
THEODORE M. BANTA, Cashier. A. HUNTINGTON, M. D., Medical Director.

JAMES Q. BARCUS, Agency Director.

Indiana Branch Office, 1 & 2 Hartford Block, Indianapolis, Ind.

Stewart & Hahn.

ONLY 5cts.
A lot of Torchon Laces at 5 cts, worth from 8 to to 10 cts.
At the Boston Store.

ONLY 5cts.
A line of White Goods in checks at 5cts, worth 7cts.
At the Boston Store.

ONLY 25cts.
A line of Outing Cloth Shirts at 25cts. worth 35 cts.
At the Boston Store.

ONLY 8 1-3 cts.
A line of Tyrol Suiting at 8 1-3 cts, worth 12 1-2 cts.
At the Boston Store.

Special low prices on Lace curtains and Window shades.

We are offering some big bargains in Challies, Sateens, Zephyr Cloth, Ginghams & Seersuckers.

Special bargains in Underwear and Hosiery.

Ladies Muslin Underwear and Embroidery sold at reduced prices.

We are offering some big bargains in Cashmeres, Henriettas and Mohairs.

Bargains in every department.

STEWART AND HAHN

The Boston Store.

T. E. COVINGTON,

Cor. Washington and Harrison Sts.

Spring Garden and Flower Seeds.

All Seed Warranted Fresh.

No Old Stock.

I will also keep

EARLY GARDEN PLANTS.

Call before buying and save money.
Feb13-daw3mo

WAH-KEE'S LAUNDRY,

No. 8 W. Wayne,

203 CALHOUN STREETS.

Shirts	10
Collars	2
Cuffs, per pair	4
Drawers	8
Undershirts	7
Night Shirts	8
Socks, per pair	5
Handkerchiefs	2
Neckties	3

Big reduction from above prices for Starching and Ironing only.

FORT WAYNE, CINCINNATI & LOUISVILLE RAILROAD COMPANY.—NOTICE TO STOCKHOLDERS.

Notice is hereby given that a special meeting of the stockholders of the Fort Wayne, Cincinnati and Louisville railroad company will be held at the principal business office of the company in the city of New Castle, Indiana, on the twenty-eighth (28th) day of May, eighteen hundred and ninety, at 12 o'clock, noon, to vote upon the question of the sale of this company's railroad and property to the Lake Erie & Western railroad company, and to vote upon the consolidation of this company, its property and franchises with the Lake Erie & Western railroad company and the Indianapolis & Northeastern railroad company and for the transaction of such business as may be brought before the meeting.

By order of the board of directors.

P. W. SMITH, Secretary.

April 26th, 1890. 5-12-19-26

C. D. NISWONGER,

Dealer in all Kinds of

Fresh Oysters and Fish

WHOLESALE AND RETAIL,

NO. 17 1-2 WEST BERRY STREET.

FRESH FISH Dressed Ready for Cooking. 3-6-3m

H. C. SITES, DENTIST, NILL'S BLOCK 82 Calhoun st., Fort Wayne, Ind,

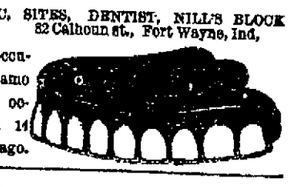

I still occupy same rooms occupied 14 years ago.

T. H. McCormick, M. D.

Office—Rooms 7, 8 and 9, Pixley & Long Building, East Berry Street.

Office Hours {8 to 9 a. m. 1 to 3 p. m.} Fort Wayne, Ind

Calls Answered in the Forenoon.

WANTED—A girl to do general house work in a family of two. Apply at 172 W. Wayne street.

WANTED—Apprentice girls for dress making at 48 Barr street. 12-2t

WANTED—A girl at 66 Monroe street.

FOR RENT—Rooms at 273 West Washington street. Enquire next door.

The Fort Wayne Sentinel.

ESTABLISHED 1833 — MONDAY, MAY 12, 1890. — PRICE TWO CENTS

GEO. DEWALD & CO.

See Our New Lines of

Dress Goods!

They Excel in Extent, Beauty, Variety and Finish All of our Previous Efforts.

We have an Immense Line of

IMPORTED GOODS!

And have made Special Efforts in Styles. In

DOMESTIC GOODS!

Our Lines will be found complete and unsurpassed in variety.

GEORGE -:- DEWALD

—AND—

COMPANY,

Calhoun and Columbia Sts

LACE CURTAIN STRETCHER.

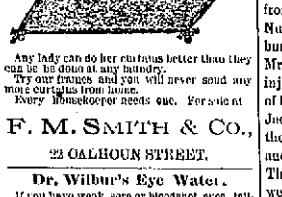

Any lady can do her curtains better than they can be done at any laundry. Try our frames and you will never send any more curtains from home. Every Housekeeper needs one. For sale at

F. M. SMITH & CO.,

22 CALHOUN STREET.

Dr. Wilbur's Eye Water.

If you have weak, sore or bloodshot eyes, failing sight, films or cataracts growing on eyes, or wild hairs, it will cure you. If from too hard study, or attending evening parties, your eyes grow red, it will prevent it. For sale by Rhinebarger & Detzer and A. W. Miller, druggists. Manufactured only by E. B. Wilbur, Palmer, Mass.

☞This eye water has been used by Dr. Wilbur, the celebrated oculist, in his practice for fifteen years. aprl12-d&w-3m.

JOS. M. CLARK & CO.,

Merchant Tailors,

34 EAST BERRY ST.

Fine Tailoring a Specialty.

LOUIS WOLF & CO.

Black and Colored

LACES

For Over Dresses. No such line has ever been shown in Fort Wayne.

The Handsomest and Newest Styles Out.

FISH NET!

In Striped, Dotted and Plain.

Point de Sprays & Chentilla Laces.

No effort has been spared to make this the

Grandest Selection!

To be seen, and we are showing some of the Lovliest Patterns to be had.

You Must All Come!

We have the goods and prices to suit every one.

LOUIS WOLF & CO.,

Our carpet department still continues attract attention.

ATE 'EM ALL UP!

Twenty-one Ship-Wrecked Persons Invited to a Feast and Devoured by Cannibals.

San Francisco, May 12.—Four white men and forty-seven natives, who were going as laborers to Australia, were washed from the wreck of a schooner on the New Hebrides. The survivors say that about twenty natives and one white man reached shore, but the islanders, after inviting them to a feast, tomahawked and ate the whole crowd except one boy, who escaped.

The schooner was the Eliza Mary, and she had on board a crew of eighteen, two passengers, forty-four recruits and fifteen returning laborers. During a blinding rain storm on March 4, the schooner was driven on the reefs at Malliculo. A boat manned by four white men and several blacks was lowered, but was dashed to pieces in attempting to gain the shore.

The four white men and a number of the blacks were drowned. About twenty of the blacks succeeded in swimming to shore and making their way to Mission Station, ten miles distant. Here the castaways were given food, but while eating it the savages set upon and began tomahawking them. Of the twenty only one, a boy, succeeded in escaping. In all four white men and forty-seven blacks were lost.

CLOUD BURST AND CYCLONE

Sweep Over Pennsylvania and Several Persons Killed.

Oil City, Pa., May 12.—A destructive cloud burst and cyclone struck this section about 11 p. m. Saturday. Houses barns, bridges, oil-well rigs and gas lines are in ruins.

At East Sandy, about eight miles from here, the residence of William Nunnemaker was blown down and burying the entire family in the ruins. Mr. and Mrs. Nunnemaker are seriously injured and their two children will die of their injuries. Mr. and Mrs. Noah Jackson were buried in the ruins of their residence and were taken out dead and badly mangled. The residences of Thomas Star and William Lamberston were destroyed.

The Valley railroad also suffered severely. Freight train No. 6 struck a land slide at Hull's siding, throwing eighteen flat cars in the ditch. Three hundred feet of track were washed out at Astrula, and smaller portions at Brandon. All mails were delayed twenty hours.

DOUBLE MURDER.

Two Chinamen Found Murdered in a Woodcutter's Camp.

Chico, Cal., May 12.—Evidence of a double murder was found yesterday in a Chinese woodcutter's camp here, where the bodies of two dead Chinamen were found. Last Tuesday a wounded Chinaman was picked up on the road near Chico and when his wounds were dressed it was learned that he received a pistol shot from his partner in a quarrel over a contract. He gave the impression that he had the worst of the fight and no inquiry was made.

Saturday word was brought in that the dead Chinese were in a cabin on the Sacramento river. A sickening sight was presented when the coroner held the inquest yesterday. The body of Ah Chung lay in the cabin with his head crushed while near by it was Ah Loy, also with his skull fractured and throat cut from ear to ear, and one leg severed. The missing Chinaman who was wounded was evidently the murderer but no trace of him has been found.

WASHINGTON.

The Business Done in Congress—News From the Capital.

Washington, May 12.—After the reading of the journal, the house went into committee of the whole on the tariff bill, agreeing to a motion offered by Mr. McKinley that the general debate be limited to one minute.

After routine business in the senate to-day, the silver bill was taken up and Mr. Jones addressed the senate in its support. He had a very attractive audience, many senators on the democratic side of chamber taking seats near by and paying close attention to his remarks.

Senator Edmunds, who has been ill for some time, was present this morning at the meeting of the committee on judiciary. He expects to go to New York to-night.

The democratic senators held a caucus this morning to choose a successor to the late Senator Beck as chairman of the caucus. There was only one name suggested—that of Senator Gorman—and he was declared the unanimous choice of the caucus for chairman. No other business was transacted.

The senate committee on commerce this morning began a series of hearings on the question of Mississippi river improvement. Gen. C. B. Comstock and Col. Suter, of the Mississippi river commission, were heard this morning. They explained at length the work done under the direction of the commission and outlined the plans of that still to be done.

Their ideas differed in one or two important particulars. General Comstock made an argument in favor of the improvement of the river bed, wing-dams, etc., while Colonel Suter favored only the levee and jetty system of improvement. Captain John Cowden and other advocates of the outlet system were present during the hearing. At noon the committee took a recess until 2 o'clock.

A ROBBERY.

Thieves Get Into a West Berry Street Boarding House.

Last Friday night the boarding house of Mrs. W. H. Jones, on West Berry street, was entered by thieves who made away with $5 in change, some edibles and a number of articles of light value. The officers have been notified.

SAD TIDINGS.

Frank Spaeth Receives News of His Father's Accidental Death.

Mr. Frank Spaeth received a telegram to-day, announcing that his father was instantly killed at his home in Loveland, O., this morning.

Mr. Spaeth, sr., was well known in this city. Frank Spaeth is of the Pittsburg ticket-receiver's office. He left for Loveland to day.

FORT WAYNE WINS.

The Home Ball Club Defeats Elkhart To-day.

In the game between the Fort Wayne and Elkhart clubs at Elkhart today, the home club won by a score of 7 to 6.

Yesterday the same clubs played an exhibition game at South Bend. Fort Wayne was victorious by a score of 4 to 2. Quirk was pitcher yesterday and Gallagher to-day.

The second game between the clubs was set for this afternoon.

EXCITEMENT RUNS HIGH

In Tennessee Over a Violation of the Election Laws.

Somerville, Tenn., May 12.—In 1888 the clerks and judges of the election in this county were convicted in the United States court, of violating the election laws. Last month the county court appropriated, out of the public funds money to pay the fines, costs, and attorney fees of the convicted men, and a big row is the result. The republicans of the county will attempt to have the court arrested for contempt of the superior court, while a number of tax payers will sue the county court as individuals to recover the money. The entire county is aroused and excitement is high.

PRETTY LIVELY

Is the Business Done in Real Estate Transfers.

The following real estate transfers have been recorded: Charles G. Griebel to Wm. Geiger, 167, Archer's addition, $200; Flora O. Bash to Wm. Miller and Wm. Falley, 28, Rockhill's addition, $800; Ellen Fox to John Wilson et al., 57, Hamilton's second addition, $2,000; Theodore F. Thiemo to John A. Thiemo, west 45 feet of lot 49, Rockhill's addition, $1,800; Bernard H. Eickhoff to Charles J. Pierre, lot 6, Eickhoff's, $400. Eliza Hanna Hayden to Charles Gerkint, west half lot 160, Eliza Hanna's, $325. Eliza Hanna Hayden to Henry F. Kamming, west half lot 160, Eliza Hanna's, $275. Eliza O'Hearn to Michael J. Houlihan, lot 24, Hoagland and Williams addition, $3,000. M. J. Houlihan to James J. Houlihan, same, $1,500.

Foreign.

London, May 12.—The syndicate of Belgian bankers which had undertaken to float a loan of $5,000,000 for the Congo free state has been discovered. It did not succeed in obtaining more than a tenth of the sum desired.

A decision has been handed down by the court of appeals which refuses to allow the amounts paid as premiums on life insurance policies, held in American companies, to be deducted from sums on which an income tax assessment is made.

Students Leave.

New York, May 12.—On account of the recent refusal of the board of control of the art students league to allow the resumption of the mixed sculpture class from the nude until the close of the season, Augustus H. Gaudins, the instructor, has resigned.

Chicago Markets.

Chicago, May 12.—Wheat: May, 95½; June, 91½; July, 91. Corn: May, 34½; June, 31½@¾; July, 35½. Oats: May, 27½; June, 26½; July, 26½. Pork: June, $12.30; July, $13.15. Lard: June, $6.40@6.42½; July, $6.40@6.42½. Ribs: June, $5.40; July, $5.47½.

There will be a meeting at the Business Men's exchange this evening to make arrangements for the Millers convention to-morrow.

There will be a special meeting to-night of the Trades and Labor council at the Crow club hall.

The suits of the Western Union Telegraph company were to-day striken from the dockets.

THE COUNTRY O'ER.

Many of the Telegrams Coming Over Our Own Wires Cut Short. but They Give the Pith of the News.

Fort Worth, Texas, May 12.—There was no regular session of the Southern Baptist convention Sunday, but prominent delegates occupied the local pulpits, the churches being crowded morning and evening to hear the sermons.

Concord, N. H., May 12.—Ex-Congressman J. H. Gallinger, recently elected president of the Terr Cord company, has resigned the office of chairman of the republican state committee, which he has held many years. This action will, it is thought, tend to complicate republican politics in the state to a considerable degree.

Rutland, Vt., May 12.—The call for the republican state convention to be held at Montpelier, Thursday, June 19, has been issued. A spirited canvass for the governorship nomination is being made between Governor N. A. Woodbury, of Burlington, and Carrol S. Page, of Hyde Park.

Middlesboro, Ky., May 12.—There is grave fear that Capt. Hawkins, chief revenue officer, and his posse of twenty men, who are on an expedition to destroy illicit stills in the Cumberland mountains, have been massacred by outlaws, as they should have returned Friday, and have not been heard from. They had a desperate class of men to encounter.

Augusta, Maine, May 12.—Wm. H. Bigelow, of Augusta, superintendent of the New England railway mail service and ex-postmaster of the United States senate, was stricken with paralysis on Saturday evening and is in a critical condition. Mr. Bigelow is one of the leading republicans of the state and is a close personal friend of Mr. Blaine.

San Francisco, May 12.—News from Honolulu says Attorney General Ashford has advised King Kalakaua not to sign the new treaty with the United States, although the remainder of the cabinet are in favor of his signing. The feeling against Ashford is so strong that he will probably have to resign.

Pittsburg, May 12.—The miners at Irwin had another mass meeting there yesterday and are more determined than ever in their demands. The strike now involves all the mines on the Baltimore and Ohio and the Pittsburg, McKeesport and Youghiogheny railroads.

Blooming Grove, Tex., May 12.—Milt Baker, a farmer, was found dead in the road near here Saturday night. A man named Bane who was on bad terms with Baker, is under suspicion.

Baraqo, Mich., May 14.—Thos. Nestern, a millionaire Michigan lumberman, died here this morning, of appoplexy, aged fifty-five years. He was worth $4,000,000, made in pine lands, starting in a poor lumber chopper in the woods.

Hamilton, O., May 12.—The vestibule train on the Cincinnati, Hamilton and Indianapolis railroad, due here at 6:50 p. m. yesterday, collided with a freight on the New Palestine siding at 4 o'clock. Several persons were injured.

Belfast, Me., May 12.—Lida E. Ames, formerly Mrs. Mason, arrested on a charge of shooting Percy Rich and Frank Fort, gave bail in $2,000 for her appearance at an adjourned examination before the Belfast police court next Monday. Both claim the affair was accidental.

Detroit, Mich., May 12.—Frederick Buhl, one of the pioneers in the northwestern fur trade, and a millionaire, died this morning aged eighty years.

Boston, May 12.—The Building Laborers' union yesterday received an official communication from the Master Builders' association to the effect that the demands of the union for twenty-five cents an hour and eight hours will be considered at a meeting Thursday next.

Cincinnati, Ohio, May 12.—The strike on the Chesapeake and Ohio railroad was settled this morning. The men resumed work at ten hours per day, the concession demanded.

RANDALL'S SUCCESSOR

In Congress Will be Hon. Richard Vaux, of Philadelphia.

Philadelphia, Pa., May 12. Hon. Richard Vaux was nominated for congress by the third district democratic convention this morning to fill the vacancy caused by the death of Samuel J. Randall.

Typhoid Epidemic.

Rock Island, Ill., May 12.—The sixth death from the typhoid epidemic in August's Theological seminary here occurred Saturday night. A student named Henry E. Johnson, aged twenty-two years, who resides at Paxton, Ill., succumbed. Microscopical analysis are being made of the well water about the premises and the results are being awaited with deep interest.

Four Days Without Food.

Halifax, N. S., May 12.—The Nor. wegian bark Maitland at North Sidney from Halifax picked up four men in dories between Sable Island and Canso. They belonged to this schooner Mary E. Leslie and had been in the dories four days without food or water. They suffered terribly.

WOMEN'S PLUCK FAILS.

The Female Officials of Edgerton, Kan., Resign Because Their Acts are Criticised by the Males.

Kansas City, May 12.—The women who were recently elected officers of Edgerton, Kan., have resigned, owing to the ridicule and criticism to which their official acts have been subjected by certain of the male citizens.

A special election for mayor and other offices thus left vacant will be held May 19. It is believed that the women whose administration has on the whole given satisfaction will be re-elected.

BASE BALL.

The State League in Good Shape—Notes From the Diamond.

The state league clubs have been playing ball since May 1. A retrospect of the games played proves that the clubs are pretty evenly matched, so much so that it would be quite unsafe to stake anything on any particular one of the clubs winning the pennant. Fort Wayne now has fourth place.

ASSOCIATION GAMES.

Brotherhood—New York, 7, Boston, 2; Philadelphia, 12, Brooklyn, 7.

National League—New York, 2, Boston, 3; Philadelphia, 4, Brooklyn, 6; Cincinnati, 11, Pittsburg, 1.

American Association—Athletic, 7, Brooklyn, 5; Columbus 6, Louisville 2.

DIAMOND DUST.

Mathes left for Chicago to-day.

Bluffton and Marion and Fort Wayne and Elkhart did not play Saturday on account of rain. It was decided between the latter clubs to play two games to-day.

The following is the batting average of the Fort Wayne players for the seven games just completed in this city: Allen, .459; Gallagher, .423; Ellery, .400; Ferris, .400; Quirk, .341; Downing, .324; Scott, .315; Mathes, .250; Murphy, .235. These players took part in at least four games. The average of the club is .349.

The game between the Kaisers and Dortmunders yesterday afternoon resulted in favor of the Dortmunders by a score of 11 to 9. O'Hern and Smith was the battery for the Dortmunders and Kiefer and Sutton for the Kaisers. In the eighth inning the game was a tie, the score standing 9 to 9. The Kaisers have won two out of three games.

ORANGE BLOSSOMS.

For Better or for Worse "Until Death Do Us Part."

To-morrow, at Decatur, Ind., will occur the marriage of Mr. John Glutting to Miss Vogelwede, the ceremony to be performed in the Catholic church. The groom is well known in this city and is a brother of Mr. A. F. Glutting. Those who will attend from this city are Messrs. Louis Jocquel, John Christen and Andy F. Glutting, with their families; Misses Frankie and Lizzie Glutting and Mr. Will Christen. There will be a grand wedding feast.

Next Thursday evening will occur the marriage of Miss Zadie, daughter of Mr. and Mrs. Enos H. White, of South Wayne avenue to Mr. Sherman Archer, of the printing firm of Archer, Housh & Co. Rev. S. A. Northrop, of the First Baptist church, will perform the ceremony. Mr. and Mrs. Archer will reside on South Wayne avenue.

Next Thursday evening, at Salem Reformed church, will occur the marriage of Miss Annie, daughter of Mr. and Mrs. John Gaetje, to Mr. Chas. O. Lepper, the druggist. Rev. Kriete will perform the ceremony. A grand reception will be held at the home of the bride, 179 Calhoun street.

Married Mr. George Paulen and Miss Mary R. Lindsey, May 1st, 1890, by Rev. A. J. Coder. The young people live in Cedarville township, Allen county.

MOURN FOR DEAR ONES.

Those Who Have Bid Farewell to Earth.

The following deaths were reported by the city undertakers for the week ending May 10:

L. E. Hursh, 29 years, railroad accident.

P. Claude Huguenard, 79 years, old age.

Maranda Oliver, 82 years, old age.

Goldie Vernie Cramer, 10 months, congestion of stomach.

Child of Julius Grosjean, 9 days, exhaustion.

Ann M. Thompson, 86 years, heart failure.

Adam Frances, 55 years, congestion of lungs.

Michael Wiedman, 28 years, lock jaw.

Dorothea Boschlier, 51 years, appoplexy.

Herbert Wenninghoff, 1 day, exhaustion.

Mary Ann Niles, 52 years, paralysis.

Jane Hosey, 63 years, old age.

Emily L. Hill, 61 years, spinal disease.

The Weather.

Washington, May 12.—For Indiana: Increasing cloudiness and rain; brisk, southerly winds; warmer to-day; colder, northwesterly winds Tuesday.

CAMP-MEETING JOHN

In the City Over Sunday. Delivers Two Interesting Sermons.

There are few religious characters in Ohio better known than Rev. John F. Naugle.

He was converted to Christianity at Columbus, O., during the women's crusade against the saloons about sixteen years ago, and has become prominent as a pulpit orator.

He is known as "Camp-meeting John" because of his evangelistic work and his stirring sermons at the Methodist camp-meetings held in different parts of the country.

He was in the city yesterday, the guest over Sunday of Mr. Geo. W. Brackenridge, and spoke in the morning at the Berry street M. E. church and in the afternoon at the rooms of the city department of the Y. M. C. A.

In the song service he sang a solo, which, with his magnificent voice, was beautifully rendered and charmed the audience. He is a man about forty years of age, smooth face and clear cut features, and as he arose to commence his talk, impressed his hearers as an odd genius, and such he proved to be, for his talk was "out of the rut" of ordinary religious discourses.

He said he was reaching after sinners who were not caught with the regular church services and in the usual way, and for this reason he was preparing for special evangelistic work, and was also in communication with the church authorities for an assignment to street preaching, to which he desired to devote his life. His address was in regard to the best manner of reaching out after sinners and bringing them into the fold of Christ. "Put yourself beside him and meet him on his own level" was the method he suggested, and in speaking on the subject he gave his own personal religious experience in that direction, which was very interesting.

Rev. Naugle spoke for a half hour and his talk was effective and instructive. He is a pulpit orator of rare powers, eloquent, logical, practical and interesting. He wins any audience to him and will do a good work in the religious field.

THE DEATHS

In the City Since Saturday—Funeral of Mrs. Hill.

John Herrington, aged eighty-six years, died Saturday afternoon, at the home of his daughter, Mrs. George Crosby, 111 DeWald street. The deceased was a widower. He was born in Pennsylvania, but had lived here many years.

Ruby, the five-months-old daughter of Mr. and Mrs. Wm. Irwin, died of bronchitis. The funeral will take place Tuesday at 10 o'clock, Rev. S. A. Northrop officiating.

Miss Cora Walker, daughter of Mrs. Marie Fletter, died from consumption Saturday evening at her home, 130 West Wayne street. Her age was twenty-one years. The funeral takes place from the cathedral at 9:30 to-morrow morning.

The funeral of Mrs. Chas. L. Hill took place this afternoon from the Trinity Episcopal church, and was largly attended. Rev. Scadresse officiated. She was born at New London, N. Y., July 31, 1829, and was married to Mr. Hill September 3, 1851, at Fort Wayne. She has lived in this city ever since. Her children are Miss M. Alice Hill, Mrs. Mabel Clayton, Mrs. Franklin Potter, of La Mowre, North Dakota; Mr. Arthur Hill, and a younger daughter, Caroline. Mr. Charles F. Taylor, of Salt Lake City, is a brother and Mrs. Judge Joseph Brackenridge a sister.

THE CARPENTERS.

The Difference Between Them and the Master Builders Unsettled.

The differences between the carpenters and the master builders of the city remains unsettled, and the situation remains much the same as it did Saturday.

The carpenters have received the signatures of several bosses to their agreement since then and the outlook now appears to be that the whole difficulty will be amicably adjusted within the next twenty-four hours.

The carpenters are holding a meeting this afternoon.

Among the late accessions to those who have signed the carpenters' agreement are Contractors Kraft, Bandt and Seigler and they are working with union men.

BATTLED WITH A LION.

Chas. W. Doughlin, a Fort Wayne Boy, Out West.

A letter from Alamaga, Col., states that Charles W. Doughlin, a Fort Wayne boy, was attacked by a mountain lion near that place recently.

The letter states that in the encounter Mr. Doughlin narrowly escaped with his life. The mountain lion is known as a very ferocious animal. Mr. Doughlin was formerly a brakeman on the Grand Rapids and Indiana road in this city and is a nephew of Conductor Jeff McMahon, of South Broadway, to whom he will send the skin of the animal he so bravely fought. It is a trophy worth keeping.

"MITCHELL" MULCTED.

The Labor Swindler is Sentenced to Two Years—Court News, Criminal, Civil and Probate.

The notorious J. B. Howard, alias Mitchell, alias Scott, etc., was this morning sentenced to two years in the penitentiary by Judge O'Rourke in the circuit court.

Howard was held to answer to the charge of getting money under false pretenses from various carpenters' unions and his prosecution was under the sanction of the general national officers of that body. The prisoner, conscious that his guilt could be proven beyond any doubt, adopted wise counsel with the result stated.

His attorneys, Colerick and Oppenheim, not appearing, J. R. Bittinger entered the plea for the prisoner.

Howard operated in a number of cities. His scheme was to steal certain papers and blanks of the unions by which means he was enabled to misrepresent himself and gain favor from union men. It is believed he collected hundreds of dollars in this way. The local union was a loser.

The prominent members of the Carpenters Brotherhood, who were in the city as witnesses were: A. B. Woodcock and M. M. Haynes, of Battle Creek, Mich.; Messrs. Foestal and Speltz, of Chicago; Walter Lombert and Henry Thein, of Defiance; W. H. Kliver, of Chicago, and Chief of Police Traverse, of Indianapolis.

Howard's partner, Chas. McCarty, who was nipped when representing himself to be an Indianapolis attorney for Howard, is held to await further evidence.

SUITS.

The case of the state vs. Cyrus Spencer, on the charge of provoking William Enseweiler, is up in Justice France's court to-day. Spencer is the marshal of South Wayne. He is ably defended by Attorneys Ninde, Morris, Heaton and Hayden, of that corporation.

In the case of Ellen and Thomas O'Hern vs. Gottlieb Epple and Joseph Derheimer, the deed was examined and approved by Judge Chapin in the superior court to-day and possession of premises ordered to Michael J. Houlihan.

Christian Schmidt has been admitted to citizenship in the superior court.

The divorce proceedings of John Schwab vs. Olie Schwab, in the superior court, were called Saturday. The defendant defaulted. Further action was postponed. F. W. Wilson is attorney for the plaintiff.

Rebecca Coleman has entered suit against Philip Nulf et al on note and mortgage; demand $375.

In the attachment case of George Wells vs. Eli Middleton the defendant has furnished a delivery bond and has been returned his goods, which consist of bar fixtures and stock. The case will come up before Justice France on the 19th inst.

Wm. R. Gillispie has obtained judgment against Dan B. Miller before Justice Wilkinson and Constable Bagby has been empowered to levy on defendant's goods.

Judge S. R. Alden was acting special judge in the circuit court during the illness of Judge O'Rourke. Saturday afternoon he rendered a judgment of $371.45 for plaintiff in the case of Henry Humsche vs. Katharine and Jacob Gauzer.

Charles Falisferro vs. Israel Hollopeter, action on note for $350, dismissed by plaintiff against whom judgment was rendered for costs.

Wm. Seidel vs. George Merz et al, finding for plaintiff in accordance with verdict for $939.40.

Lemuel C. Paine vs. George Jordan et al, action for foreclosure, involving $3,000; trial set for May 15.

W. S. Oppenheim sat as special judge to-day in the case of Flint, Walling & Co. vs. Howard Byall, account on note for erecting a wind engine, on which inferior construction is alleged. H. C. Hartman is attorney for the plaintiff and B. F. Harper for the defendant.

Western Union telegraph company vs. city of Fort Wayne, cause dismissed by agreement. Parties appeared in court and it was decided that the case be dismissed at the cost of plaintiff.

The will of Pierre Claude Huguenard has been entered to probate. To his wife is bequeathed the sum of $1,000 and the sum of $100 per year during her life time; to his daughter, Henrietta, $300; to daughters Henrietta and Josephine, forty acres of land in Perry township; to five children, Victor, August, Francis, Henrietta and Josephine, the rest of estate, real and personal. Victor Huguenard is named as executor.

The county commissioners have let contracts for four bridge abutments to Herman W. Tapp, of this city, and five abutments to Smith B. Bussell, of Greensburg. This work will be for some of the new bridges to be built in the county this summer.

Failure.

New York, May 12.—John F. Becker, grocer, 15 Fulton street and 202 Front street, has assigned, giving preference for $5,572.20.

Who is your favorite railroad man?

The Best is the Cheapest

Do not for one moment imagine that our goods are on a par with the ordinary run of Men and Boy's clothing, for they are not. They are as superior as the diamond of the purest water is to the base imitation made of glass.

We realize that the people of Fort Wayne wan't the finest and most stylish garments to be had and we have made strenuous efforts to supply them, with what success our largely increasing business will show.

Do not fail to see the elegant assortment of Men's Dress Suits in worsted, diagonals and corkscrews. Nobby business suits in fancy and black cheviots.

We would particularly call your attention to the line of large boy's suits we're showing, (13 to 18 year old) in all grades from $3.50 to the finest worsteds made at $18.

BIG DRIVES in Children's clothing. 4 to 14 years old, a strictly all-wool suit for $3.00, others are asking $4.50 for similar goods.

Nobby line of sailor and jersey suits from $1.50 up. You can depend upon it, everything worth selling in the boy's and children's line, we have.

New Effects in separate trousers.

The proper things in white and fancy vests, double and single breasted.

Need we mention the handsome line of spring neckwear and furnishings. We await your pleasure.

Globe

PERFECT PROVIDERS.

Corner Calhoun and Main Sts.

Who is your favorite railroad man.

WANTED.

WANTED—A girl at 65 East Jefferson street. 25-tf

WANTED—Immediately, a cook at Jewel house, 25 Calhoun street.

WANTED—A boy about sixteen years old to help around bar. Call at 256 Calhoun St.

WANTED—Good experienced girl for light housework in small family. English preferred. Enquire at 138 Ewing street. 8 tf

WANTED—Reliable local and traveling salesmen. Positions permanent. Special inducements now; fast-selling specialties. Don't delay. Salary from start. BROWN BROS., Nurserymen, Chicago, Ill. jan28-eod5m

WANTED—AN ACTIVE MAN for each section. Salary $75 to $100, to locally represent a successful N. Y. Company incorporated to supply Dry Goods, Clothing, Shoes, Jewelry, etc., to consumers at cost. Also a Lady of tact. Salary $40, to enroll members (80,000 now enrolled, $100,000 paid in). References exchanged. Empire Co-operative Association (credit well rated) Lock Box 610, N. Y.

REAL ESTATE.

List you property with us, we have calls that we cannot supply.

Have you dwellings to rent, list them to us, we can't supply the demand.

Are you in need of Fire or Tornado Insurance, give us a call. Our companies are first-class.

SCHRADER & WILSON AGENCY,
Successors to H. C. Schrader,
feb6-tf 46 Harrison St.

FOR RENT.

FOR RENT—Four good houses. Apply to D. Nestel, W. Creighton avenue.

FOR RENT—Brick store, 23x75, corner Calhoun and Dawson street. Inquire of L. Markey, 344 Calhoun street. 22-tf

FOR RENT—Ferguson's store, No. 136 Calhoun street; also rooms in the second floor; rent reasonable. Apply to Miller & Dougall, No. 4 Foster block. 30tues-thurs-sat-tf

PROFESSIONAL.

DOCTOR MARY WHERY, Physician and Surgeon. Office and residence 36 Madison street. Special attention to ladies. Office hours from 9 a. m. to 3 p. m.; from 7 p. m. to 8 p. m.

DR. LE DUC'S PERIODICAL PILLS.

The Great French Remedy, Paris, France, act directly upon the Generative Organs and Positively Cure Suppression of the Menses from whatever cause, and all Periodical Troubles peculiar to women. A Safe, Reliable Remedy. Warranted to excite Menstruation. Full directions accompany each box. By druggists, $2. American Pill Royalty Co., proprietors, Spencer, Ia. Supply agents, Dreier & Bro. 28-d-eod

WANTED!

One Lady Canvasser in every City and Village Within the United States

TO SELL

Steketee's Positive Periodical Preparation.

NO HUMBUG!

A SURE CURE!

Address,

GEO. G. STEKETEE,

Grand Rapids, Mich.

P. S.—Must have experience as a seller. Good wages can be made.

Fort Wayne Sentinel.

S. A. K. HACKETT, Editor and Proprietor.

MONDAY, MAY 12, 1890.

OUR CIRCULATION.

STATE OF INDIANA, ALLEN COUNTY, ss:

Personally appeared before me, clerk of the Allen circuit court, Jos. F. Ervin, business manager of THE FORT WAYNE SENTINEL, who makes oath that the actual number of copies of THE DAILY SENTINEL delivered to subscribers and sold to newsboys and news agents for the week ending May 10, 1890, was as follows:

Monday, May 5	2,883
Tuesday, May 6	2,792
Wednesday, May 7	2,762
Thursday, May 8	2,763
Friday, May 9	2,763
Saturday, May 10	2,810
Total for the week	16,701
Average for the week	2,793

[SIGNED] JOS. F. ERVIN.

Subscribed and sworn to before me this 12th day of May, 1890. GEORGE W. LOUD, Clerk.

For the convenience of those who wish to subscribe for THE EVENING SENTINEL, we have made arrangements with the following news agents and general stores, where subscriptions will be taken and receive prompt attention:

A. C. Rall, 82 Calhoun street.
E. C. Louty, 252 Calhoun street.
W. W. Fox, 25 West Main street.
Wefel's Drug Store, cor. Hanna and Lasells sts.
Bloomingdale Fruit House, 92 Wells street.

TO-NIGHT.

ST. JOSEPH CATHOLIC BENEVOLENT SOCIETY—Directors meeting.
GEARY'S TENT SHOW On Calhoun, near Rich's Hotel.
CATHOLIC KNIGHTS—Emmett Commandery Knights of St. John.
LODGES—Phenox, 101, K. of P. Fort Wayne, 14, I. O. O. F.—Sol. D. Bayless F. & A. M.—Fort Wayne Commandery, No. 4, K. T., special meeting.

THIS DAY IN THE PAST.

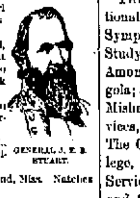

GENERAL J. E. B. STUART.

1641—Execution of Thomas, earl of Strafford, English minister; born 1593.
1701—Execution of William Kidd, the most famous pirate that ever infested the seas. He was previously a New York sea captain.
1775—Crown Point taken from the British by Col. Seth Warner.
1780—Siege of Charleston, S. C., by the British; the Americans capitulated.
1863—Union victory at Raymond, Miss. Natchez occupied.
1864—Gen. J. E. B. Stuart, sometimes called the Confederate "Sir Rupert," a distinguished cavalry leader, killed in Virginia; aged 41.
1864—Federal attack on Drury's Bluff, near Richmond, Va., repulsed; Union loss, 3,019; Confederate, 2,500.
1871—Death of Sir John Herschel, astronomer; born 1792.
1873—Gen. Ignacio Agramonte, Cuban insurrectionist, killed, aged 32.
1878—Death at Elmira, N. Y., of Catherine Beecher, authoress, aged 71; sister of Henry Ward Beecher.
1883—Death of the mother of President U. S. Grant, aged 81.

THE Warren News has suspended publication.

SUNDAY desecration—a game of base ball yesterday and the saloons with their back doors wide open.

Two hundred and sixty ladies and gentlemen of Wabash have petitioned the newspapers of that town to refrain from publishing divorce proceedings and disgusting trials.

CONGRESSMAN McCLELLAN has introduced the petition of fifty-nine citizens of Lagrange, Ind., praying for the passage of laws for the perpetuation of the national banking system under which the interest of depositors is protected by government supervision.

AT a meeting of St. Joseph Catholic Benevolent society Saturday evening, the following directors were chosen: Killian Baker, John H. Brannan, Nicholas Heiney, Patrick Ryan, O. F. Graffe, George P. Gordon, and Joseph Oddou. The directors meet to night to elect officers.

THE appointment of Mr. H. L. Williamson, of this city, has been made as quartermaster-general, with the rank of lieutenant colonel, on the staff of A. S. Millice, major general, commanding the division of the Cumberland, in the army of the Patriarchs Militant. The honor is worthily bestowed.

PROFESSOR WALTER THOMAS MILLS, of Chicago, prohibitionist, and Hon. Albert Griffin, an anti-saloon republican, of Kansas, are under contract for 100 appearances, in debating the question "The Respective Claims of the Republican and Prohibition Parties to the Support of the Enemies of Saloon Rule," and they appeared Saturday night at Spiceland, Ind. Both are able speakers, and each presented his respective views forcibly.

A LARGE and enthusiastic democratic meeting was held at Monroeville Saturday night on the occasion of the reorganization of the Hendricks club at that place. About sixty democrats were in attendance from this city. Stirring addresses were made by Hon. J. M. Barrett, of this city, and Hon. A. Green Smith, of Jennings county. At the reorganization of the Hendricks club the following officers were elected: President, C. C. Webber; vice-president, Ben R. Crabill; secretary, A. C. Bryan; corresponding secretary, Dr. S. E. Mentzer; treasurer, W. D. Baker. A resolution endorsing Dr. J. D. Morgan for state senator was unanimously adopted.

THE enforcement of the Sunday law in this city in regard to the sale of liquors is becoming lax. Yesterday many of the saloons were doing business. The front doors, of course, were closed and the blinds down, but entrance was gained by the back door and beer and whisky were dispensed to all who had the money to pay for it. Some of the saloons are obeying the mayor's orders strictly, and when they close up Saturday night, they remain so until Monday morning, but others do a land office business on Sunday. This is not right. The Sunday law should be enforced against the saloons. Let us not return to our old-time, wide open saloon Sunday. This will be the case if a few are allowed to do business on Sunday.

The board of managers of the Tri-state Building Loan and Savings association met Saturday. The association has loaned $15,000 within ten days.

TWO CONVENTIONS

Will Assemble in the City This Week. Ministerial Gathering and Christian Endeavor Convention.

The Northern Indiana Ministerial association will convene at the Christian church in this city to-morrow for a three days' session. It will bring to the city over one hundred ministers of that denomination, and the session will be fraught with interest, particularly the evening services, when eminent divines will preach. The following is the program in full:

Tuesday, May 13.—2 p. m., devotional exercises, greetings by members of the association; 3:30, appointment of committees and miscellaneous business; 7:30 p. m., praise service, C. H. Trout, Richmond; 8, sermon, D. R. Van-Buskirk, Indianapolis.

Wednesday, May 14.—9 a. m., devotional service, B. F. Daily, Winchester; 9:30, president's address, O. E. Morgan, Wabash; 10:15, Evangelistic methods, J. H. O. Smith, Valparaiso; discussion opened by B. F. Aspy, Geneva; M. B. McKinsey, Frankfort; 2 p. m., devotional service, E. O. Faunce, New Carlisle; 2:30, Drift of Religious Thought: 1. Miracles, H. McDiarmid, Cincinnati, O.; 2. Higher Criticism, J. L. Parson, Indianapolis: 7:30, Praise Service, C. M. Fillmore, LaFayette; 8, Sermon, John L. Brandt, Terre Haute.

THURSDAY, May 15.—9 a. m., Devotional service, S. Moot, Butler; 9:30, Symposium—The Preacher; 1. In his Study, J. H. McNeil, Rushville; 2. Among his people, T. P. Arthur, Angola; 3. In the Pulpit, S. E. Pearree, Mishawaka. 2 p. m., Devotional services, Lee Tinsley, Wanatah; 2:30, The Church in its Relation to the College, Wm. Mullendore, Irvington; 3:15, Services in Memory of Wm. S. Winfield and A. S. Hale, L. L. Carpenter, Wabash; 4, Election of Officers; 7. R. A. Sellers, South Bend; 8. Address, S. M. Jefferson, Kokomo; Adjournment.

Mr. Casey E. Morgan is president and Mr. E. S. Conner, secretary of the association.

CHRISTIAN ENDEAVOR.

A district convention of the Young People's Society of Christian Endeavor, will be held in the First Presbyterian church to-morrow afternoon and evening. Delegates from societies in Lagrange, Steuben, Noble, DeKalb, Whitley, Allen, Huntington, Wells, Adams, Blackford and Jay counties will be in attendance. Rev. Dr. Rondthaler, of Indianapolis; Rev. Dr. D. W. Moffat, Rev. A. K. Zartman and Rev. J. M. Boggs, of this city, are prominent on the program. P. H. Clugston and Thos. R. Marshall, of Columbia City, and A. W. Ritts, of Haw Patch, read papers, and the Misses M. Gertrude Willis, Waterloo, Kate Mohler, Lima, and Lida Lowry, city, respond to topics. The Haydn quartet appear on the program in the evening.

EPWORTH LEAGUE.

The Society of the Berry Street M. E. Church Render an Interesting Program.

The public services at the Berry street Methodist church last evening were given over to the Epworth league, a flourishing society of young people, who are doing much for the Christian cause.

The program consisted of songs, recitations, essays, etc., and was very interesting. After scripture reading and prayer by Rev. G. W. Weeks, and an anthem by the choir, Miss Edith Brewster read an essay on the "Manliness of Christ." It was full of rich thought, ably written and well read and pictured Christ as the real hero of the centuries in manliness and a type worthy of the imitation of all.

The next literary exercise was a recitation, "The Leper," by Miss Laura Lee. The lady is a declaimer of considerable ability and rendered the production in a way that charmed the audience.

A bible reading by Mr. Joe Seamon followed and Miss Carrie Schrader then read a paper on "The Spiritual Aims of the Epworth League." As the subject indicated the writer told of the christian work that the society sought to accomplish, viz.: the spiritual elevation of the young and the spread of religious activity among them. The paper was well written and read in a charming manner.

The exercises closed with an anthem, collection, doxology, and benediction pronounced by Rev. W. M. VanSlyke, the pastor of the church.

VAN HOUTEN'S COCOA—Delicious-made instantly.

"Doesn't he launch his bark prettily?" said an enthusiastic girl about her pug.—New York World.

Says the Southern Medical World: "Mother's Friend" is growing in favor throughout the South and is highly recommended by physicians. We consider it indispensable to those who know they must pass through the ordeal of child-birth. Write Bradfield Reg. Co., Atlanta, Ga., for particulars. Sold by all druggists.

During 1889 74,559 volumes of Carlyle's works and 161,269 of Dicken's were sold by one London publisher.

LOCAL ITEMS.

(Items crowded out of Saturday's issue.)

Attorney S. L. Morris is at Valparaiso.

Mr. A. R. Basheher, of this city, is at Harriman, Tenn.

Mrs. M. Broward, of East Lewis street, is recovering from a serious illness.

Mrs. A. Geismer, of East Berry street, gave a luncheon yesterday afternoon.

Mrs. Will Tigar was taken suddenly ill yesterday and her condition causes apprehension.

Dr. H. A. Read has returned from Jonesville, Mich., where he attended a veterinary case.

Mr. A. Kalbacher has returned from Ottawa, Ohio, where he attended the funeral of a relative.

Mr. W. J. Collins, who has been a solicitor on the Indianapolis Sentinel for some time, is in the city.

Miss Minnie Burkas and Julia Rentchler have resigned their positions at the Keller dental depot.

Mr. E. N. Wilson, of the firm of Schrader & Wilson, will spend Sunday with his parents at Wabash.

Hon. Montgomery Hamilton left today for Elkhart to spend Sunday with Rev. Mr. Townsend, the Presbyterian minister at that place.

An institute is being held at school house No. 8 Wayne township to-day. Prof. Charles Methley is teacher. Trustee G. W. Brackenridge attended.

Mr. C. W. Edwards, formerly of the Mutual Insurance company, in the Aldine building, left for Cincinnati today. He will return in a few days. He may locate there.

A pleasant surprise party was tendered Master Henry Link, of East Jefferson street, last evening, by a few of his little friends in honor of his fifteenth birthday. Those present were: Misses Grace Noll, Edith Kraft, Hope Noll, Grace Noll, and Messrs. Frank, Clem and Alf. Noll, Ed. Cartwright, Frank Monahan, Will Maelle, Fred and Ray Noll, Jim Ford and Gregory Davis. Music, cards and charades made the evening pass in a most enjoyable manner.

The Indiana classis of the German Reformed church convened in annual session at St. Lucas's church in Louisville yesterday. The officers are: Rev. A. D. Schneck, president; H. M. Gersman, secretary, and Herman Prueter, treasurer. Representatives from all parts of Indiana, Kentucky, Illinois and Missouri are in attendance, and, while mainly composed of German-speaking churches, there are several pastors present who belong to churches which conduct their services in the English language.

Hood's Sarsaparilla possesses curative powers exclusively its own, and which make it "peculiar to itself." Be sure to get Hood's.

Haf-Fare to Warrensburg, Mo.—Meeting of German Baptists.

The "Muncie Route" will sell tickets at one first-class fare for the round trip May 20 to 28, inclusive, from all stations on its line, to Pertle Springs, Mo., near Warrensburg, Mo., on account of the meeting of German Baptists. Tickets good to return until June 25, 1890. Purchasers of tickets via the "Muncie Route" may avail themselves of tickets at rate one fare for the round trip from Pertle Springs to points in southwestern Missouri, Kansas, Nebraska, and Indian Territory, offered by the Missouri Pacific railway. For further information call on agents or address,

9-15t W. H. FISHER, G. P. & T. A.

GERMAN BAPTIST BRETHREN.

Annual Meetings at Pertle Springs, Mo., and North Manchester, Ind., May 23 to 30, 1890.

For the annual meetings of the German Baptist Brethren, to be held at Pertle Springs, Mo., and North Manchester, Ind., May 28 to 30, the Wabash railroad will sell round trip tickets from all points on its line at half fare. Tickets will be on sale May 19 to 27 inclusive, and will be good to return up to and including June 26, 1890. For tickets and all desired information, call on or address nearest Wabash ticket agent. my7-d-15t-w-3t

Wanted 100 Carpenters

To apply at Master Builders' association for work. Wages, 25 cents per hour for good mechanics. Signed,

7-tf MASTER CARPENTER ASSOCIATION.

A New Paint.

Mr. Kriebaum, No. 90 Barr street, has just received a consignment of new paint called "The People's Choice." It is a paint of rare excellence, guaranteed to wear and keep its color, and the cost is not as much as ordinary paints. Try it, and you will be satisfied with it. It comes in tin cans, and is put up to suit in any quantity.

Excursion Rates.

You can get excusion rates to all points west at Webb's ticket office, 92 Calhoun street, cheaper than any other place in the city. 20eod-tf

Sol D. Bayless lodge, F. & A. M., will confer the third degree this evening.

Among the passengers of the "City of Chester," which sailed on the 7th inst., were Dr. and Mrs. Reeves Jackson, of Chicago. The doctor has been appointed special delegate to the International Medical congress, which will be held in Berlin in June. Their trip will be an extended one and will include England, Ireland, Scotland, Russia, Norway, Sweden, and perhaps China and Japan. The doctor is quite well known in this city, having treated a number of the most prominent families in the city. He has also been summoned here as an expert in several legal cases. Dr. Jackson was also a companion of Mark Twain in some of his travels. The many friends of the doctor and his wife wish them bon voyage.

The following real estate transfers have been recorded: Charles McCulloch to Franziska Griebel lot 7, McCulloch's homestead, $750; Henry W. Fry to Edward F. Wolf lot 42, Fry's addition, $525; Lillie Worthington to Annie E. Burns lots 87, 88, 157 and 158, Eliza Hanna, sr.'s addition, $2,000; Susan Williams to Henry Zurmaehlen lot 213, Williams' addition, $850; Wm. C. Covert to John A. Stutz lot 463, Hanna's addition, $4,800.

Handsomest Show Window In the State.

By the way, have you seen that big show window. Largest in the state. Whenever you are down town it will pay you to visit Court street and see the many handsome new furniture novelties displayed in it from day to day. It will give you something of an idea of the beauty of this spring's style.

Wood Mantels in Exquisite Design.

We were the first house in town to take up the WOOD MANTEL trade, and we did it reluctantly and only because we were not willing to see our customers compelled to go off to Chicago and pay fancy prices for these goods, because they couldn't buy them at home. We have, at length, built up a very large trade in them, have a very handsome assortment in stock, and made with special reference to standing the heat of natural gas. We do not know of any mantel put up by us that has ever failed to stand the severest test. We have them set by a man of long experience. New stock of tile hearths and facings just received

FOSTER Furniture and Carpet Company.

Fort Wayne, Lafayette and Terre Haute.

P. E. COX,
PRACTICAL
Sanitary Plumber,
Has opened a shop at
No. 29 West Main Street.
ALL WORK GUARANTEED AT
Reasonable Prices

STANLEY IN AFRICA—AGENTS WANTED to sell his history of the WONDERFUL EXPLORATIONS, DARING DEEDS and grand ACHIEVEMENTS on the dark CONTINENT. Finely illustrated. COLORED PLATES. The grandest edition of STANLEY, including all other AFRICAN EXPLORERS published. Illustrated circulars free. Address, O. A. BROWNING & CO., jan14-5d&w4m Toledo, O.

No Other Cigar Has Such a Record as

TANSILL'S PUNCH 5¢

WEAK MEN MADE STRONG FREE TO ALL MEN. Sealed Treatise explaining absolute and perfect CURE without stomach drugging, for Lost Manhood, Nervous Debility, Lack of Vigor and Development, Premature Decline, Functional Disorders, Kidney and Bladder Diseases, etc. THE MARSTON CO., 19 Park Place, New York, N. Y.

TO WEAK MEN

Suffering from the effects of youthful errors, early decay, wasting weakness, lost manhood, etc., I will send a valuable treatise (sealed) containing full particulars for home cure, FREE of charge. A splendid medical work; should be read by every man who is nervous and debilitated. Address, Prof. F. C. FOWLER, Moodus, Conn.

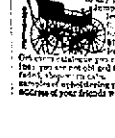

100 BABY CARRIAGES DELIVERED FREE to any place in the United States. Also, Baby Jumpers, Bicycles, Safeties and Girls' Tricycles. One of several wholesale price sent C. O. D. direct from L. G. Spencer's Factory, 221 W. Madison St., Chicago. $2 to $10 saved. Send 2c. stamp for new catalogue. The lowest factory in the world. Get our catalogue and compare ... Mention this paper.

Highest of all in Leavening Power.—U. S. Gov't Report, Aug. 17, 1889.

Royal Baking Powder ABSOLUTELY PURE

March April May

Are the best months in which to purify your blood, for at no other season does the system so much need the aid of a reliable medicine like Hood's Sarsaparilla, as now. During the long, cold winter, the blood becomes thin and impure, the body becomes weak and tired, the appetite may be lost. Hood's Sarsaparilla is peculiarly adapted to purify and enrich the blood, to create a good appetite and to overcome that tired feeling.

Hood's Sarsaparilla

Has a larger sale than any other sarsaparilla or blood purifier, and it increases in popularity every year, for it is the ideal Spring Medicine.

"I have for a long time been using Hood's Sarsaparilla, and believe me, I would not be without it. As a spring medicine it is invaluable." E. A. RHODES, 130 Ontario Street, Chicago, Ill. Be sure to get

Hood's Sarsaparilla will cure, when in the power of medicine, scrofula, salt rheum, sores, boils, pimples, all humors, dyspepsia, biliousness, sick headache, indigestion, general debility, catarrh, rheumatism, kidney and liver complaints, and all diseases or affections arising from impure blood or low condition of the system.

"In the spring I got completely run down. I could not eat or sleep, and all the dreaded

The Spring Medicine

diseases of life seemed to have a mortgage on my system. I have now taken two bottles of Hood's Sarsaparilla and have gained 22 pounds. Can eat anything without it hurting me; my dyspepsia and biliousness have gone. I never felt better in my life. These two bottles were worth $100 to me." W. V. BULLOWS, LINCOLN, Ill.

Hood's Sarsaparilla

Sold by all druggists. $1; six for $5. Prepared only by C. I. HOOD & CO., Apothecaries, Lowell, Mass.
100 Doses One Dollar

Sold by all druggists. $1; six for $5. Prepared only by C. I. HOOD & CO., Apothecaries, Lowell, Mass.
100 Doses One Dollar

L. O. HULL,
WALLPAPER
In Every Grade, Cheaper Than Ever.
Decorations, Window Curtains.
House and Sign Painting.
PAPER HANGING, DECORATING.
We do first-class work and charge no more than others.
SOLE AGENTS for PLASTICO.
No. 90 Calhoun Street.

NEW DECATUR, ALABAMA.

THE MODERN INDUSTRIAL CITY OF THE GREAT TENNESSEE VALLEY.

(Junction of the Louisville and Nashville, and Memphis and Charleston Railroads, on the Tennessee River.)

AUCTION SALE OF CHOICE BUSINESS AND RESIDENCE LOTS,

MONDAY AND TUESDAY, MAY 19 & 20, 1890.

CHEAP RAILWAY EXCURSION RATES.

LOUISVILLE AND NASHVILLE.—From St. Louis, Cincinnati, Louisville and Evansville, May 17th, 18th and 19th, one fare for round trip; tickets good 30 days. From other points on their lines, May 18th and 19th, one and one-third fares, good till May 24th.

MEMPHIS AND CHARLESTON.—From points on their lines, May 17th to 20th, one and one-third fares, good till May 30th.

EAST TENN., VA. & GA.—One and one-third fares, good till May 24th.

QUEEN AND CRESCENT.—From Cincinnati and all stations south as far as Meridian and Vicksburg, same as Louisville and Nashville.

See station agents for further particulars and advertising matter. Rates will be obtained from other connecting lines, if possible; and arrangements made for special excursion trains from distant points.

ONE-HALF THE PROCEEDS OF SALE

Will be set aside and applied to Improvements, Promoting Industries, and other means of developing the town.

INDUSTRIES IN OPERATION.

Three years ago the sight of New Decatur was a plantation. To-day its industrial plants pay $75,000 monthly for labor. The principal industries are as follows: A 70 ton Charcoal Iron Furnace. Main shops of Louisville & Nashville R. R. (68 acres). Shops of United States Rolling Stock Co. (60 acres). Car-wheel Works (150 wheels daily) Charcoal and Chemical Works (50,000 cords wood annually). American Oak Tanning Extract Works. Steam Cotton Congress (1000 bales daily). Two Foundries and Machine Shops. Metal Cornice and Roofing Work. Steam-Fitting and Plumbing Works. Ice Factory. Gas and Electric Light Plants. Water-Works (30 miles pipe). Street Railway (5 miles). Saw-mills, lumber-yards, planing-mills, etc. The town has also a $20,000 school-house, six churches, a perfect modern system of sewerage and drainage, graded and macadamized streets, and

"THE TAVERN," THE FINEST HOTEL IN ALABAMA.

Send for our beautifully printed and illustrated descriptive book, entitled

"ON THE BANKS OF THE TENNESSEE."

And for Maps, and information of every description, address,

THE DECATUR LAND, IMPROVEMENT AND FURNACE CO.,

New Decatur, Ala.

SCHONE, WELLMAN & SCHOPPMAN.
Undertakers & Embalmers
OFFICE: 39 W. BERRY ST.
Open day and night. Orders can be left at the office, or at No. 222 East Washington street, or at No. 44 Pritchard st. dec30-daw2m
TELEPHONE 278.

J. C. PELTIER,
Undertaker & Embalmer
17 WEST WAYNE ST.,
Telephone No. 174 - - - Fort Wayne, Ind.

ROBERT SPICE.
WATERWORKS AND GENERAL PLUMBING!
Natural Gas Fitting.
A full line of waterworks and Plumbing goods. Pumps, Wind Mills, Drive and Wells.
48 W. Main St—Telephone 261.

HENRY HOP LEE'S
CITY LAUNDRY,
154 1-2 and 180 Calhoun St.
Shirts, 10 cts.; Cuffs per pair, 4 cts.; Collars, 2 cts.; Undershirts, cts.; Drawers, 7 cts.; Handkerchiefs, 2 cts.; Socks, per pair, 4 cts.; Towels, 2 cts.
Big reduction from above prices for starching and ironing. All work done first-class and on short notice.
15-tf

How is Your Blood?

I had a malignant breaking out on my leg below the knee, and was cured sound and well with two and a half bottles of S. S. S. Other blood medicines had failed to do me any good.

WILL C. BEATY, Yorkville, S. C.

TRADE S.S.S. MARK

I was troubled from childhood with an aggravated case of Tetter, and three bottles of S. S. S. cured me permanently. WALLACE MANN, Manuville, I. T.

Our book on Blood and Skin Diseases mailed free.

SWIFT SPECIFIC CO., Atlanta, Ga.

Kabo, Kabo, Kabo—that sounds like an African name.

It means a corset "bone" that can't be broken—if it can't be broken, it doesn't stick into you—so it means a "bone" of comfort, not of contention.

It means a corset "bone" that doesn't kink—if it doesn't kink, the corset can't roll up in the middle as corsets are apt to do—so it means a "bone" that stays where you put it.

It isn't a "bone" at all, but Kabo, Kabo, Kabo; and Kabo means a corset you wear a week or two or three, till you make up your mind about it, and then go back to the store and get your money, if you'd rather have money than Kabo.

There's a primer on Corsets for you at the store.

CHICAGO CORSET CO., Chicago and New York.

Some Children Growing Too Fast

become listless, fretful, without energy, thin and weak. But you can fortify them and build them up, by the use of

SCOTT'S EMULSION

OF PURE COD LIVER OIL AND HYPOPHOSPHITES Of Lime and Soda.

They will take it readily, for it is almost as palatable as milk. And it should be remembered that as A PREVENTIVE OR CURE OF COUGHS OR COLDS, IN BOTH THE OLD AND YOUNG, IT IS UNEQUALLED. *Avoid substitutions offered.*

CARTER'S LITTLE LIVER PILLS.

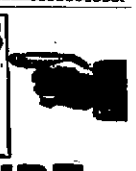

CURE

Sick Headache and relieve all the troubles incident to a bilious state of the system, such as Dizziness, Nausea, Drowsiness, Distress after eating, Pain in the Side, &c. While their most remarkable success has been shown in curing

SICK

Headache, yet Carter's Little Liver Pills are equally valuable in Constipation, curing and preventing this annoying complaint, while they also correct all disorders of the stomach, stimulate the liver and regulate the bowels. Even if they only cured

HEAD

Ache they would be almost priceless to those who suffer from this distressing complaint; but fortunately their goodness does not end here, and those who once try them will find these little pills invaluable in so many ways that they will not be willing to do without them. But after all sick head

ACHE

is the bane of so many lives that here is where we make our great boast. Our pills cure it while others do not.

Carter's Little Liver Pills are very small and very easy to take. One or two pills make a dose. They are strictly vegetable and do not gripe or purge, but by their gentle action please all who use them. In vials at 25 cents; five for $1. Sold by druggists everywhere, or sent by mail.

CARTER MEDICINE CO., New York.

SMALL PILL, SMALL DOSE, SMALL PRICE

ON A HUNT FOR NEWS.

Our Railroad Reporter Makes His Rounds and Gathers Everything in Sight.

Philip Sweeney is again on duty at the Pittsburg car shops.

F. Heist, has taken a position in the Pittsburg machine shops.

Fred Bormaster, of the Bass moulding rooms, is off duty to-day.

Ely Thompson, caller at the Pittsburg round house, is on the sick list.

W. Slagel, engineer on the Pittsburg road, is off duty on account of sickness.

James Sullivan, of the Pittsburg round house, spent Sunday at Columbia City.

W. G. Page has accepted a position as boiler washer in the Pittsburg round house.

W. Stoll, of the Pittsburg blacksmith shops, is off duty on account of a sore finger.

The Brotherhood of Locomotive Firemen will be in their new hall about May 21.

The fence around the Pittsburg dispatcher's office, is receiving a fresh coat of paint.

W. Fisher has resumed his position in the Pittsburg car shop, after a few days absence.

H. Kreisinger and E. Tegtmeyer, of the Pittsburg car shops, were out fishing yesterday.

W. H. Baker, of the Pittsburg machine shops, has purchased a very valuable setter pup.

Harry Westerman, the popular fireman in the Pittsburg yards, has been promoted to engineer.

The Pittsburg car shops have an order for one hundred dairy produce cars and 150 gondolas.

Joseph Boseler has resumed his position in the Bass moulding rooms, after a four month's absence.

C. W. Hilker and L. Grunan, both of the Pittsburg car shops, have returned to work after an illness.

John Daily has resumed his position in the Pittsburg machine shop, after a week's visit in Kentucky.

Yesterday a through car to Indianapolis was put on Wabash train No. 45. The car will be run daily.

Billy Connors, of the Pittsburg machine shop, harnessed up his Texas pony for the first time yesterday.

Work was resumed in all the departments of the American wheel works this morning, after being shut down a few days.

Chas. Bates has resigned his position at the American wheel works. He may leave for Seattle, Wash., but is yet undecided.

Max Horning, C. C. Craig and John E. Long, all engineers on the Pittsburg road, reported for duty this morning after an absence.

A dining car will hereafter be attached to Wabash train No. 45, westbound, in the morning, and No. 44, eastbound, in the evening.

Joseph Dwenger has resumed his position as machinist in the Pittsburg shops after an absence of two weeks on account of an injured finger.

Mr. John Houlihan, foreman of the Ohio and Mississippi railroad shops, at Washington, Ind., is the guest of his brother, Mr. Michael J. Houlihan.

Herman Regal has resumed his position in the Bass machine shop after a month's absence at Cambridge, O., placing two large engines for the works.

Theodore O. Carnick, of Chicago, has accepted a position as stenographer to Superintendent of Motive Power Cassanave, of the Pennsylvania company.

The Pennsylvania company base ball club is now ready to be challenged by any city club. All challenges should be addressed to T. N. Kucher, captain.

William Hoch, jr., of the Pittsburg machine shop, will soon join hands with an accomplished young lady from Frenchtown and enter the holy bonds of matrimony.

The Railway Age says that over 1,100 miles have already been added to the track mileage of the United States in 1890. There have been in all 944 new roads begun or incorporated since the first of January last. The paper predicts that the construction of 1890 will exceed that of 1889, when 8,200 miles were built.

Charles DeRome has resumed his position in the Pittsburg machine shop after a week's absence sodding the grounds around the government building. He spent Sunday at Columbia City.

E. A. Ford has called the attention of the agents in the passenger department to the fact that the Pennsylvania is not a commission paying road, by discharging certain agents who have, contrary to instructions, been receiving commissions.

The Vanderbilts, when in Cleveland, created surprise by organizing a new company, to be known as the Indiana Northern, which is to build a road, the estimated cost of which is $3,000,000, it being 150 miles in length, extending from Fayette, O., to Chesterton, Ind.

The Strong engine has now been put in service where its power and speed with a heavy train can be well tested. The engine now hauls the heavy express trains of the Cincinnati, Hamilton and Dayton between Cincinnati and Dayton. Between those points the through Toledo and Detroit and the Erie trains are run in one train, making a train of fourteen cars, most of them Pullman sleeping cars. The engine is said to handle these trains with perfect ease and at a high rate of speed.

Don't Feel Well,

And yet you are not sick enough to consult a doctor, or you refrain from so doing for fear it will alarm yourself and friends—we will tell you just what you need. It is Hood's Sarsaparilla, which will lift you out of that uncertain, uncomfortable, dangerous condition, into a state of good health, confidence and cheerfulness. You've no idea how potent this peculiar medicine is in cases like yours.

Disraeli used to say that the test of gentility for a woman was to eat oranges and grapes.

To Nervous Debilitated Men.

If you will send us your address, we will mail you our illustrated pamphlet explaining all about Dr. Dye's Celebrated Electro-Voltaic Belt and Appliances, and their charming effects upon the nervous debilitated system, and how they will quickly restore you to vigor and manhood. Pamphlet free. If you are thus afflicted, we will send you a Belt and Appliances on a trial.

VOLTAIC BELT CO., Marshall, Mich. eod&w-1y

The duc d'Orleans is permitted to receive his betrothed and her mother in his cell at Clairvaux.

Catch a Tartar

and when caught scrub well with SOZODONT. Don't spare it. Brush for dear life. If you destroy it, all the better for your teeth. It will destroy the health of the mouth, its beauty, and your sweet breath.

"Mrs. Winslow's Soothing Syrup"

has been used over Fifty Years by mothers for their children while Teething, with perfect success. It soothes the child, softens the Gums, allays all Pain, cures Wind Colic, regulates the bowels, and is the best remedy for Diarrhœa whether arising from teething or other causes, and is for sale by Druggists in every part of the world. Be sure and ask for Mrs. Winslow's Soothing Syrup. Twenty-five cents a bottle. jan 27-1y

Mrs. Henry Goye is at Huntington for a week's visit with her parents.

She Was Completely Cured.

A daughter of my customer suffered from suppressed menstruation, and her health was completely wrecked. At my suggestion she used one bottle of Bradfield's Female Regulator, which cured her. J. W. HELMUS, White Valley, Miss.

Write The Bradfield Reg. Co., Atlanta, Ga., for particulars. Sold by all druggists.

If you do not receive your SENTINEL regularly, please notify us immediately, either in person or by postal card, that we may remedy the fault.

5/A LAP DUSTERS ARE THE BEST.

100 styles, prices to suit all. WM. AYRES & SONS, PHILADELPHIA. Sold by all dealers.

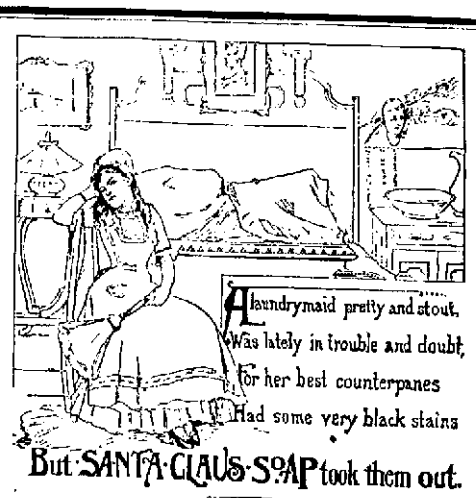

SANTA CLAUS SOAP—made only by N. K. FAIRBANK & CO., Chicago.

BOSTON T STORE.

Challenge Hams,
English Breakfast Bacon,
Silver Leaf Flour,
Fresh Roasted Coffee Everyday.

Full Line of Fancy and Staple Groceries, Domestic and Tropical fruits.

No. 20 W. BERRY ST.

TELEPHONE 152.

MEDICINE IS A SCIENCE!

Standard Medical and Surgical Institute!

(INCORPORATED)

For the NEW TREATMENT and cure of all Nervous Diseases, Heart, Throat Lungs, Liver, Stomach, Kidneys, Female Diseases, Rheumatism, Tumors, Erysipelas, Eye and Ear, Syphilis, Impotency, Paralysis, Consumption, &c., &c. &c. This new method appeals to the common sense of all, and utterly destroys the absurdity of the claim made by the common traveling doctor and patent medicine vender, which guarantees to cure every disease out of a single bottle of medicine. The STANDARD MEDICAL and SURGICAL INSTITUTE, will pay $500.00 to any case of the above diseases, treated by its staff of Physicians or Surgeons, that is not benefitted or cured. Recommendations and Testimonials from the ablest men in the United States. Call on or address, W. F. Carter, M. D., General Manager, No. 210 Calhoun street, Fort Wayne, Ind.

BABY CARRIAGES!

Remember that the "Excelsior Sleeping Coach," besides being unrivalled as a baby carriage, is a perfect substitute for a crib or cradle. It's many points should be seen before you buy any other.

We also carry on hand a complete line of general hardware, door, sash and blinds, glass and paints.

PFEIFFER & SCHLATTER,
38 & 40 E. COLUMBIA

PAUL E. WOLF.

Steam Carpet Beating.

Carpets taken up, Cleaned and Relaid.

Upholstered Furniture and Mattresses of All Kinds Repaired and Remodeled.

All Work Warranted; and Charges Reasonable.

PAUL E. WOLF,
No. 83 AND 35 CLINTON STREET.

E. P. SITES, DENTIST,
66 Calhoun Street, Fort Wayne, Ind.

CROWN AND BRIDGE WORK A SPECIALTY.

J. M. E. RIEDEL
ARCHITECT,
ABOVE SCHANZ'S GALLERY.
112 CALHOUN ST. - FORT WAYNE, IND.

Best and Choicest Meats.
GOTTLIEB HALLER,
Of the Popular South Side Market, 566 Calhoun St., formerly 177 Hanna St.
Hams, 10 cents per pound.
Shoulders, 7 cents per pound.
Sausage, 7 cents per pound.
Bologna, 7 cents per pound.
Other meats accordingly.

J. M. WATSON,
Practical Carpet Layer,
(Formerly with Sterling & Co., Toledo, O.)
88 Stophlet Street, - - Fort Wayne, Ind.
Carpets made and laid to order promptly. Changes and refittings made. First-class work guaranteed. Postal cards at house will be promptly attended to. april-1m

ALLEN ZOLLARS,
Attorney-At-Law.
MACDOUGAL BLOCK,
Corner Calhoun and Berry Streets.

JAMES MADDEN,

PLUMBER,

Steam and Gas Fitter,

101 Calhoun Street,

NEXT DOOR TO Y. M. C. A.

FORT WAYNE, - - - INDIANA

COLUMBUS BUGGIES.

JOS. W. BELL, 18 E. COLUMBIA ST.

A. HATTERSLEY & SON.

PLUMBERS,

Steam and Gas Fitters,

48 East Main St.

FORT WAYNE, ... IND

GOLD MEDAL, PARIS, 1878.

W. BAKER & CO.'S Breakfast Cocoa

Is absolutely pure and it is soluble.

No Chemicals

are used in its preparation. It has more than three times the strength of Cocoa mixed with Starch, Arrowroot or Sugar, and is therefore far more economical, costing less than one cent a cup. It is delicious, nourishing, strengthening, easily digested, and admirably adapted for invalids as well as for persons in health.

Sold by Grocers everywhere.

W. BAKER & CO., Dorchester, Mass.

Wood's Phosphodine.
THE GREAT ENGLISH REMEDY.

Used for 30 years by thousands successfully. Guaranteed to cure all forms of Nervous Weakness, Emissions, Spermatorrhœa, Impotency, Sexual Debility, and all the effects of Youthful folly and the excesses of later years. Gives immediate strength and vigor. Ask druggists for Wood's Phosphodine; take no other preparation; take no substitute. One package, $1, or 6 pkgs. $5 by mail. Write for pamphlet. Address The Wood Chemical Co., 131 Woodward Ave., Detroit, Mich.

REAL ESTATE FOR SALE!

BARR STREET.	
House and corner lot	$4 000
HOOD STREET.	
Lot 25x150, with brick house	2 200
WELLS STREET.	
Corner lot, 96x135, with two dwellings on, suitable for business location	5 000
EWING STREET.	
House and lot	4 000
HANNA STREET.	
House and lot near Lewis street	2 500
GRIFFITH STREET.	
House and lot	3 500
MAUMEE ROAD.	
House and lot	2 700
HOLMAN STREET.	
House and lot	5 500
WEBSTER STREET.	
House and lot	4 200
MAPLE AVENUE.	
Lot 100x275	1 100
McCLELLAN STREET.	
Lot and two houses, $1,700 and $1,800 separately, or for both	3 400
WILLIAMS STREET.	
House and lot	3 400
SOUTH BROADWAY.	
Four vacant lots	$500 to $600
HOAGLAND AVENUE.	
House and lot	2 500
WEST MAIN STREET.	
Lot 100x150, brick dwelling	12 000
WEST DeWALD STREET.	
Lot 30x150, 1 1 2 story house	2 600
SOUTH HARRISON STREET.	
Vacant lot, 76x150	2 500
SOUTH WAYNE AVENUE.	
House and lot	2 200
FIRST STREET, BLOOMINGDALE.	
Lot 50x150, two houses	2 000
Butler Street.	
House and lot	3 500
House and half lot	1 900
Monroe Street.	
House and half lot	2 400
House and half lot	2 200
Superior Street.	
Double house and lot	4 700
House and lot	4 000
Columbia Street.	
Lot 20x150, with three story brick building	6 000
Lot 20x110, with three story brick building	6 000
Bass Street.	
House and lot	
House and lot	
House and half lot	1 400
East Washington Street.	
Corner lot, 70x150, with double two story house; room for two more houses	7 500
House and lot	3 500
Douglas Avenue.	
House and lot	5 500
House and lot	6 500
House and lot	9 000
Half lot and half double house	2 900
East Berry Street.	
Vacant lot, 30x150	3 000
Vacant corner lot, 70x150	7 000
Lot 75x150, with two-story frame dwelling	8 250
Lot 100x150, large two-story brick dwelling, modern improvements	17 000
East Jefferson Street.	
Lot 75x150, frame cottage house, modern improvements	5 250
Lot 30x150, frame house	4 000
Lot 60x150, large two story brick dwelling	8 000
Half lot and house	2 800
West Jefferson Street.	
Corner lot, 50x150, brick house	4 000
Lot 50x150, two-story frame house	5 000
Corner lot, 50x150, two-story brick house	5 500
Lot 50x150, two story frame house, new	4 500
Corner lot, 50x150, 1 1-2 story brick house	4 000
Calhoun Street.	
Lot 20x120, three-story brick building, 20x100, price	$20 000
Lot 20x120, in the form of an "L," with three story brick building covering all	20 000
Lot 25x150, with one story frame building	9 000
Lot 20x120, with three story brick building, 20x100, finely finished throughout	16 000
Lot 20x150, with two story frame building	4 200
Lot 40x170, with building 40x180, three stores high	10 000
Lot 20x150, two-story brick building	8 000
Lot 40x150, brick, hotel property, South Calhoun street	15 000
West Washington Street.	
Lot 50x160, frame house of 7 rooms	4 000
Lot 55x150, large frame house	5 500
Lot 65x150, brick house	9 000
Lot 55x96, two-story frame house of eight rooms	5 000
Lot 55x150, one story frame house	3 500
Lot 37 1-2x150, two-story frame house	3 800
Lot 50x150, two story frame house	4 200
Lot 25x160, 1 1-2 story frame house	2 500
Lot 50x150, large two-story frame house	4 000
Lot 50x150, frame house, new	5 500
West Berry Street.	
Corner lot, 50x150, one brick and one frame dwelling	6 500
Corner lot, 65x150, with two-story frame dwelling	8 500
Lot 100x150, with two-story brick dwelling	15 000
Lot 100x150, with two-story brick dwelling	18 000
Lot 55x150, with brick dwelling	7 500
Lot 100x150, vacant	9 000
Lot 45x150, vacant	3 500
Lot 60x150, vacant	4 500
Lot 50x150, with two-story frame dwelling	6 000
Lot 50x150, with one story frame dwelling	4 000
Vacant lot, 50x150	2 500
Lot 50x150, with new two-story dwelling	6 500
West Wayne Street.	
Lot 30x150, with two-story brick store building, frame dwelling in rear	5 500
Lot 90x150, fine large residence	16 000
Lot 60x150, with two-story double brick house	6 000
Lot 50x150, fine large brick residence	12 000
Lot 90x150, with two frame dwellings	11 000
Lot 50x150, corner, large fine brick residence	12 000
Lot 50x150, corner, two frame dwellings	6 500
Lot 50x150, with double two story frame dwelling	4 500
Lot 50x150, with frame cottage dwelling	4 500
Lot 90x150, vacant corner	6 300
Lot 100x150, vacant corner	6 000
Lot 50x150, new brick residence, modern improvements	14 000
ALSO:	
Thirty vacant lots in LaSalle's addition	$ 500 to 600
One hundred vacant lots in Hamilton's fourth addition	700 to 2 000
Twenty vacant lots in Williams' addition	1 000 to 1 700
Thirty vacant lots in Bloomingdale	250 to 600
Four hundred vacant lots in Lakeside Park addition	250 to 900
One hundred new lots in Elizabeth Hanna's new addition	400 to 350
Twenty vacant lots in Huestis & Taylor's addition	150 each.
Forty vacant lots near New Haven toll gate	200 "
Fifty vacant lots north of Main street, near Horton Manufacturing company, price from	200 to 350

Vacant and improved property of all kinds and prices, on nearly every street in the city.

S. C. LUMBARD, Agent,

NO. 3 AVELINE HOUSE,
FORT WAYNE, INDIANA.

Famous for Lowest Prices!

Solid Goods and Gentlemenly Treatment of Patrons!

SO SAYS EVERYBODY!

MASSACHUSETTS - SHOE - COMPANY,

36 CALHOUN STREET.

ROOT & COMPANY,

Check Challies !

One of the neatest, most durable dress fabrics received this season, is a lot of 34 inch challies in small and medium checks, exceedingly stylish—good for Ladies' and Misses.

Price 35 Cents.

ALL WRAPS

Remaining

Will be sold at

ONE THIRD OFF.

KID GLOVES !

Still another large shipment of new kids has reached us a five button kid—as good as any of our regular $1.25 kids. Nice choice shades.

83c a pair.

CARPETS!

LACE CURTAINS.

Do you think we could sell as many Carpets and Curtains as we do if our patterns were not superior and the quality the very best for the money. Some

CHOICE INGRAIN CARPETS

Come in Thursday. We don't know but what you would take them instead of a Brussels.

They are so handsome

AND THE QUALITIES SUPERIOR.

Come and look at them.

ROOT & COMPANY

SURPRISE NO. 14,608.

Wall paper men are advertising that one might believe they would give the world for a cent, and that you ought to drop in occasionally and see their goods.

Now here are facts—just you drop in semi-occasionally or oftener, at F. H. Treep's, 68 East Main street, where you will find borders from 1 band up and in fact everything in the wall paper line, and at prices that goes them one better everytime.

B*I*C*Y*C*L*E*S*!

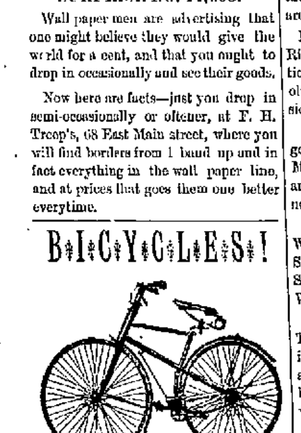

The World-Renowned

SWIFT, NEW RAPID, CONVENTRY RIVAL RUDGE QUADRANT AND MIDLAND

BICYCLES & SAFETIES.

BOYS' SAFETIES FOR $25.

Lanterns, Caps and Bicycle Supplies of Kinds, of

A. B. WHITE CYCLE CO.,

Or At MORGAN & BEACH,

Fort Wayne Ind.

We have just received a new stock of Stiff Hats and "Evening Sun" Soft Hats in all the new shades of Tans, Modes, Golden, Brown Amber, Manilla and different shades Nutrius. They are an exceptionally nice lot, the most popular shapes and very cheap for such high class goods. It will do you good to see them.

OHNHAUS & CO.,

Hatters and Haberdashers.

No. 86 Calhoun St.

DR. E. J. McOSCAR.

Office and Residence, 16 W. Jefferson St.

TELEPHONE, No. 230.

RIVERS & SON,

General Contractors For All Kinds of

PAINTING and DECORATING,

No. 70 Calhoun Street.

D. C. FISHER,

REAL ESTATE.

INSURANCE AND LOANS.

No. 32 EAST BERRY STREET.

Fort Wayne Sentinel.

MONDAY, MAY 12, 1890.

LOCAL NEWS.

Supt. C. H. Walton spent Sunday in the city.

Mr. Sam Fisher and family returned from Chicago to-day.

Rockhill Bros. & Fleming have lost by death a very valuable filley.

Mrs. Eliza Bitner, of 60 East Williams street, has been seriously ill.

The Rifles will drill under command of Captain Will Peltier to-morrow evening.

The South Wayne Mission Sunday school had an attendance of seventy yesterday.

The J. W. S. club will have a reception at the Rifles' armory on Thursday evening.

Miss Lou M. Freeman, of Chicago, is the guest of her sister, Mrs. A. E. Hoffman.

Mr. Fred Hildebrant, traveling salesman for A. C. Trentman, spent Sunday at Toledo.

Mr. Alonzo Taylor, of Marshall, Mich., is in the city looking for a location for a restaurant.

Hop o' My Thumb, who showed at the World's Museum, left for Allegheny City, Pa., yesterday.

Mr. Frank Buehrle, of Montery, Ind., has accepted a position in the wholesale house of A. C. Trentman.

Mr. T. L. Riley, traveling salesman for the Keller Dental company, has returned from the Pacific coast.

Mrs. P. A. Randall and children have returned from De Foniac Springs, Fla. She is much improved in health.

The Bon Ami social club will have their last reception of the season this evening at the Rifles armory.

Miss Irene Bougher, of Delphi, Ind., is visiting her brother, Mr. Frank Bougher, and other relatives and friends.

There will be a special meeting of Fort Wayne Commandery No. 4, K. T., this evening, to confer the order of the Temple.

Dr. and Mrs. W. W. Shryock left for Springfield, Ill., to-day, where the doctor will attend a meeting of the Illinois dental society.

Mr. Will Beach, of this city, has accepted a position in a furniture factory at Sturgis, Mich., and will soon move his family there to reside.

The Fort Wayne Rifles have had more calls for the use of their hall than they could accommodate. The rooms are among the pleasantest in the city.

Mr. Will Kerr, of the Fort Wayne Rifles, has accepted a responsible position with a pension agency at Indianapolis. He will travel over the state considerably.

Mr. Joseph F. Reegan has accepted a good position with the King Furniture Manufacturing company, of Chicago, and his headquarters will be at Chattanooga, Tenn.

Chas. E. Morgan, Decatur, Ill.; Ben Wattheals, Springfield, Ohio; W. H. Skinner, Florence, Mass.; S. W. Atkins, South, Mo.; W. H. Hesse, Neenah, Wis., Sundayed at the Hotel Pearse.

Mrs. J. A. Ball, a sister of Mrs. J. H. Tibbolls, of this city, died at her home in Peru, Ind., yesterday, of la grippe after an illness of a week. Mrs. Tibbells has been at her bed side for a week.

A cake sale was given by the ladies of English Lutheran church at the home of Mrs. Diedrich Meyer last Saturday evening which was a success in every particular. The sales will be given every Saturday hereafter.

Mr. Frank N. Holly, of the Holly Manufacturing company, Lockport, N. Y., and Mr. Charles Anderson, of the same place, are at the Wayne. They were present at the official test of the new Holly waterworks engine to-day.

Dr. A. J. Laubach has returned from Indianapolis, where he was initiated into the Loyal Legion. There are now five members of that body in this city—Dr. Laubach, Col. R. S. Robertson, Capt. J. B. White, Col. D. N. Foster and Col. F. F. Boltz.

Mr. John F. Talbot, president of the Detroit Paving company, arrived in the city last evening. His brother, H. L. Talbot, vice-president of the company was already here. They will have work commenced on their street paving contracts some time this week.

Last Saturday evening Miss Jennie Ninde gave a delightful party at her beautiful home in South Wayne. The affair was gotten up in honor of her guests, Miss Mamie Best, of Minneapolis, Minn., and Miss Thompson, of St. Joe, Mo. Miss Best left for her home to-day.

Judge Morris and R. C. Bell have returned from Indianapolis, where they argued the case against the Hamilton bank, of this city, before Judge Gresham. Judge Morris appeared for the defendant and Mr. Bell and Mr. Maxwell for the plaintiffs. The case was taken under advisement.

Miss Grace Strong gave an elegant reception one evening last week in honor of Miss Bowser, of Chicago. Those present were Misses Blee, Flora Breen, Frankie O'Connell, Jessie Telford, Bertha Snider, Edna Perce, Jenny Wolf, May Steuart, Zada Miller, Edith Leder; Messrs. Craven, of Detroit; James, George Freeman, Ed Spencer, of Chicago; Robert Brown, Ed Jackson, A. C. Pension. The evening was spent by dancing and all sorts of games. A grand supper was spread by Sidel.

Mr. A. D. Cressler is in Chicago.

Mrs. Joseph Grothous is dangerously ill.

Mr. Charles Munson spent Sunday at St. Louis.

Father Koerdt, of Sheldon, Ind., is in the city.

Mr. C. W. Edwards, of the postoffice, has returned from Cincinnati.

Bishop Radamacher left for Nashville, Tenn., his home, to-day.

Mr. J. E. Noble, of the Bass works, left for Camden, Ark., last night.

Engineer Thomas Quinn has recovered from his prolonged illness.

Dr. Lee, a prominent physician of Chicago, spent Sunday in the city.

The Haydn quartette will fill an engagement at Wabash next Friday evening.

Mrs. I. B. Fisher is visiting her daughter, Mrs. Louis Stüfel, at Angola, Ind.

Bishop Dwenger and Father Koenig went south on the Richmond road to-day.

Mr. A. Jerome McOscar has returned from Valparaiso, where he was attending school.

Mr. Charles E. Sauerwein, of Greenback tobacco fame, is circulating among his many friends.

Mr. George F. Clayton left for Jackson, Mich., to-day and he will be in Detroit Wednesday.

The Misses Mayhew and Miss Mowerer are at Chicago to spend a few days with friends there.

A German stranger was found on the street in an intoxicated condition to-day and was locked up.

Mrs. T. J. Logan will return this evening from a weeks visit among friends at Warsaw.

Mr. Ernest Schiemann has tendered his resignation as foreman in the Journal composing room.

Mr. Pennell, of Van Wert, spent Sunday in the city. He was formerly with Meyer Bros. & Co., druggists.

A little girl whose parents live at 391 East Washington street, was lost to-day and was found by the police.

The city commissioners met to-day and decided to open Winter street from Creighton avenue to Lewis street.

Mr. Tom Green has finished his duties in the auditor's office, and has filed his bond as assessor under Capt. Chas. Reese.

The young people of the Berry Street M. E. church will give a cantata, "The Dairy Maid's Supper," in the near future.

Joe Griffiths has sold his lots in Abbott's addition and will purchase a lot in Archer's. Joe is still a candidate for matrimony.

Two nines from the clothing and dry goods houses played a game of base ball yesterday. The clothiers won by a score of 22 to 9.

J. B. Andrews, Mexico City; Henry Dasher, Kalamazoo; A. Travis and J. H. Dilks, Indianapolis, are among the guests at the Wayne.

M. J. Clear, Bluffton; Murray Peyton, Miss Jo Peyton, Duluth, Minn.; Mrs. E. M. Browne, Denver, are among the guests at the Aldine.

The funeral of the late John Herrington took place this morning from the residence, 111 West DeWald street, and was largely attended.

Mrs. Robert Brackenridge, of Ontario, Cal., will arrive in the city this evening. She comes on account of the illness of her mother, Mrs. George Ames.

Mrs. Frank Geiger, of South Calhoun street, who was so badly burned on April 2, has so far recovered as to be able to resume her household duties.

The Haberkorn air brake system will be given an unusual test this week. The machinery is set up in the works of the Kerr Murray manufacturing company.

Mr. and Mrs. Chas. Steger, of 350 East Washington street, entertained friends last evening in honor of the Misses Lange, of Baltimore, M. D., who are visiting them.

The appeal has been completed by the plaintiff in the case of W. W. Worthington vs. the Whitewater Railroad company, which will be decided in the supreme court.

Rev. Jeannie Jones, formerly of this city, has returned to LeGrand, Iowa, after a visit here. Mrs. Jones is one of the faculty of a college. She has under consideration a call from St. Joe, Mo.

The G. A. R. memorial service will be held at Grace Reformed church on the 25th inst. Rev. A. K. Zartman will preach the sermon. The comrades of the various posts will attend in a body.

Mrs. Mary Wheelock, accompanied by her daughter, Mrs. Eli Tenbroeck, and child, of Salida, Col., who are en route to New York, were the guests over Sunday of Mr. B. L. Stevens, of Holman street.

The Knights Templar will observe Ascension day at the Masonic Temple next Thursday evening. A banquet will be served and Judge Allen Zollars will deliver an address. The Haydn quartette has been engaged to heighten the effect of the exercises.

At the Masonic Temple on Friday night of this week Chas. J. Bonaparte, of Baltimore, will deliver an address on the subject, "The Civil Service of the United States." Mr. Bonaparte is one of Baltimore's able attorneys and his address will be a rare, intellectual and oratorical treat. Mr. B. is a grandson of Jerome, the brother of Napoleon the Great, his likeness to his great uncle being quite marked. The lecture is free. All are invited, especially the ladies.

Mrs. Stonecifer, of DeWald street, is visiting her parents at Muncie.

A lively runaway took place on John street yesterday, but no damage was done.

The championship shoot between George C. Beck, of Indianapolis, and Fred Erb, of Lafayette, took place to-day at Brighton Beach, near Indianapolis.

The blessing of the new bell at St. Paul's yesterday was attended by an audience that filled the church. Bishop Radamacher, of Nashville, Tenn., officiated, assisted by Fathers Koenig, Romer and Tuinas.

THE ENGINE TEST.

A Distinguished Party at the Waterworks Engine House To-day.

The new Holly waterworks engine is being tested to-day. David N. Green, of Troy, N. Y., who has been employed by the city, is conducting the test.

Mr. Frank Holly, of the Holly Manufacturing company, Lockport, N. Y., P. H. Lineen and Mr. Anderson of the same firm, are in the city to witness the test. Waterworks Trustees McCulloch, Boseker and Biller and nearly all of the councilmen are present.

To-day a banquet was served at the engine house at which all of the distinguished party participated.

The test is to show that the engine has a capacity of 6,000,000 gallons in twenty-four hours, which, if satisfactorily proved, will cause the acceptance of the engine by the city.

A GOSSIPY BUDGET.

Personals About Fort Wayne People at Home and Abroad.

The Lafayette Courier says: "Mrs. Frank Van Valkenburg, and daughter, Miss Nellie, of Fort Wayne, will arrive Monday for an extended visit with their sister and aunt, Mrs. H. B. Eggerman."

A pipe organ recital will be given at Wabash next Friday evening, and the Haydn quartet will be on the program. Concerning them the Plain Dealer says: "The Haydn quartet, of Fort Wayne, the finest male quartet in the state, have a generous share of the numbers. The Plain Dealer can not speak too enthusiastically of the brilliant character of their singing."

The Huntington Herald says: "Master Austin W. Stults, son of William Stultz, went to Fort Wayne to-day to visit his brother, Ernest, who is attending the Methodist college."

The Bluffton Bugle says: "Mrs. Wells, principal of the Westminster seminary, Fort Wayne, assisted by Miss Anna Philley, teacher of reading, and ten young ladies in the school, will give an entertainment at Saxbey's opera house Friday evening, May 16."

The Columbia City Times says: "Mr. Fred Schneider and Miss Rose Tulley, were married at Fort Wayne last Wednesday afternoon. The bride is one of the most popular young ladies in the city, and has the best wishes of a host of friends. As for Fred—well, 'wir nehmen ein kleines.' They will live on North Chauncey street."

The Decatur Democrat says: "Hons. Robert Lowry, Barrett, Dawson, Randall and Vesey, prominent attorneys of Fort Wayne, attended court here this week."

The Kendallville Sun says: "Mrs. D. O. Winans, of Fort Wayne, has been visiting her relatives and friends here for several days. The health of herself and Mr. Winans has greatly improved lately and he now has steady employment at Fort Wayne. We wish them unbounded prosperity."

The Huntington Democrat says: "Willie and Dave Hennessey, the two lads who have entertained the large crowds by singing for Drs. DelaClaire and Keeney, left to day for Fort Wayne. They have quit the company and will travel with someone else. Both the little fellows have remarkable voices and talent, and with proper care and training would be able to make their mark in the entertainment world."

HERE'S A BARGAIN.

Black Leghorn Flats at 37c each. Only a limited number. Come early before they are all gone. W. MALLOY, 16 Calhoun Street.

REDUCED RATES TO THE WEST

Via the Pennsylvania Lines.

Tickets at greatly reduced rates are now on sale at the ticket office of the Pennsylvania lines west of Pittsburg to Kansas City, Omaha, Denver, Pueblo, St. Paul, Minneapolis, and other important western points. Persons contemplating a trip to the west or northwest will find it to their advantage to confer with an agent of the Pennsylvania lines before purchasing tickets. Quick time, the best accommodations, the fewest changes of cars, and baggage checked through to destination. Prompt connections through the union depots at Chicago and St. Louis. For full information call upon or write to the nearest passenger or ticket agent of the Pennsylvania lines. 15-oaw-tf

Who is your favorite railroad man?

NOTICE.

If you have property to sell do not fail to leave a list with me. If you wish to buy call at my office and by so doing save money.

J. B. WILLIAMS,

12-3t **Room 8, Schmitz Block.**

On account of the second annual musical festival to be held at Indianapolis, May 13, 14, 15 and 16, 1890 the "Muncie Route" will make reduced rates for all those desiring to attend. Tickets on sale May 13 to 17 inclusive, and returning May 18. For ticket and other information call on or address

W. H. Fisher,

General Pass. and Ticket Ag't.

Or City Ticket Office, 92 Calhoun street. 3-13t

THE "BOBBIES'" HARVEST.

Frank Roberts Arrested on Suspicion—Eugene Sovine in a Fight.

Eugene Sovine, of this city, and Fred Schoerpf, of Leo, got into a fight Saturday night and Schoerpf was badly worsted. Both men were arrested and paid their fines.

Frank Roberts, who formerly lived here but whose home is now in Columbia City, was arrested yesterday on suspicion of being the man who tried to burglarize the drug store of Wm. Moellering. There was not enough evidence to convict him, so the charge was made for his carrying concealed weapons. He was sent to jail for eleven days.

Henry Brink arrested by Officer Tremmel, Ernst Brooks by Romy, Thomas Saffron by Richter, and Enoch Joslyn were before the mayor on the charge of drunkenness this morning. They all went to jail except Enoch, whose desire to break into jail again was not gratified for once.

HERE'S A BARGAIN.

Black Leghorn Flats at 37c each. Only a limited number. Come early before they are all gone. W. MALLOY, 16 Calhoun Street.

Home-Seekers' Excursion via Wabash Railroad.

On Tuesday, May 20th, the Wabash line will sell tickets to points west at one fare for the round trip, good for return passage thirty days from date of sale. For full information apply to nearest Wabash ticket agent.

7-w11-d10t

Who is your favorite railroad man?

Special sale for the next ten days. Goods received daily. Big bargains at MRS. FLAGLER'S Millinery Parlors, 14 West Berry St.

Who is your favorite railroad man?

Strawberries Down 10c Quart.

Choice Large Strawberries 10c quart.

Large Ripe Pineapples, 25c each.

FRUIT HOUSE.

HIMROD'S CURE for ASTHMA

Catarrh, Hay Fever, Diphtheria, Whooping Cough, Croup and Common Colds.

Recommended by Physicians and sold by Druggists throughout the world. Send for Free Sample.

HIMROD MANUF'G CO., SOLE PROPRIETORS, 191 FULTON ST., NEW YORK.

GLOBE CLOTHING COMPETITION.

A HANDSOME DRESS SUIT —TO THE— MOST POPULAR RAILROAD MAN.

(This includes Conductors, Engineers, Firemen, Brakemen or Switchmen.)

I vote for ______________

R. R. ______________

Position ______________

The one receiving the largest number of Ballots will be presented with the best Suit of Clothes in our stock. Any one can vote, and as often as they please, by using coupon cut from this paper.

Ballot closes June 15. Cut this out and send it to

GLOBE,

One Price Clothiers and Furnishers, Corner Calhoun and Main streets.

GARDEN PROPERTY FOR SALE.

Twelve acres of land without improvements, south of New Haven gravel road, half mile east of toll gate. Price, $3,000.

Twenty acres, cleared and in grass, on Illinois road, three miles west of city, price, $2,000.

Ten acres improved land, frame house, five rooms, frame barn and fruit, situated three miles east of city on New Haven gravel road. Price, $2,500.

Ten acres improved land, brick house and frame barn, located just west of Lindenwood cemetery. Price, $3,000.

Twenty-three and one-half acres on gravel road, opposite McKinney farm, two and one-half miles from city. Good new frame barn, well fenced, and young orchard. Price, $4,000.

Three and thirty-two one hundredths acres on gravel road, between St. Joe river bridge, and asylum for feeble minded. Would make good little garden, or sell in lots. Price $1,500. S. C. LUMBARD, Agent, 1671 No. 3 Aveline House.

MALONIA

—THE NEW—

R·U·S·S·I·A·N

REMEDY

FOR ALL LIVER DISEASES.

MALONIA Stimulates the Liver and Cures Billiousness, Jaundice, Dyspepsia and all Diseases of the Liver. For sale by

BENEKE & CO., No. 210 Calhoun Street.

PRICE: 50c, and $1.00 Per Bottle.

J. E. WAUGH, D. D. S.,

Has removed his office from West Berry street, to

74 CALHOUN STREET,

Over Mordhurst's drug store.

MISS LEWIS, "KINDERGARTNER."

Graduate of the New York City training schools, receives pupils from three to eight years of age at any time. Parents are invited to visit Kindergarten room, corner of Broadway and Jefferson street, to examine the methods of instruction. Three, or more scholars in a neighborhood, sent for and returned home. Lessons in physical culture, given without extra charge. Session from 1:30 to 4:30 p. m.

DR. T. J. DILLS,

NO. 40 WEST BERRY STREET,

DISEASES OF THE EYE AND EAR.

Office hours: 9 to 12 a. m. and 1:30 to 4 p. m.

Old---Successful---Trustworthy. Purely Mutual. No Stockholders. Dividends Annually. ORGANIZED 1845.

Telling Figures from the Forty-fifth Annual Report of the

NEW-YORK LIFE INS. CO.

TOTAL INCOME, over twenty-nine million dollars.
BENEFIT TO POLICY-HOLDERS, over twelve million dollars.
INTEREST INCOME, nearly five per cent. on average net assets.
NEW INSURANCE WRITTEN, over one hundred and fifty-one million dollars.
ASSETS, over one hundred and five million dollars.
SURPLUS, by the New York State Standard, over fifteen and a half million dollars.
INSURANCE IN FORCE, over four hundred and ninety-five million dollars.
ALL THESE ITEMS show INCREASES over the figures of 1888, from an increase of over three hundred thousand dollars in Interest Receipts, to an increase of seventy-five millions in Insurance in Force.

SUMMARY OF REPORT.

BUSINESS OF 1889.

Premiums	$24,585,921.10
Interest, Rents, etc.	4,577,345.14
Total Income	$29,163,266.24
Death-claims and Endowments	$6,252,095.50
Dividends, Annuities and Purchased Insurances	5,869,026.16
Total to Policy-holders	$12,121,121.66
New Policies Issued	39,499
New Insurance Written	$151,119,088.00
CONDITION JAN. 1, 1890.	
Assets	$105,053,600.96
Liabilities, New York State Standard	$83,761,058.57
Surplus, by State Standard (4 per cent)	$15,600,000.00
Policies in Force	150,381
Insurance in Force	$495,601,970.00
PROGRESS IN 1889.	
INCREASE IN INTEREST	$303,653.96
INCREASE IN BENEFITS TO POLICY-HOLDERS	1,148,051.61
INCREASE IN SURPLUS FOR DIVIDENDS	1,716,849.01
INCREASE IN PREMIUMS	3,458,330.35
INCREASE IN TOTAL INCOME	3,761,068.41
INCREASE IN ASSETS	11,573,414.41
INCREASE IN INSURANCE WRITTEN	25,099,357.00
INCREASE IN INSURANCE IN FORCE	75,745,465.00
RECEIVED FROM POLICY-HOLDERS, 1845-1889.	
Premiums for Insurance	$307,679,789.43
Premiums for Annuities	15,846,505.06
Total for Policy-holders	$323,526,284.49
Paid to Policy-holders and their representatives	$129,344,058.87
Assets held as security for Policy-holders, January 1, 1890	105,053,600.96
Amount paid Policy-holders and now held as security for their contracts	$234,397,659.83
Amount paid and held exceeds amount received	$10,871,375.34
Received from Interest, Rents, etc., forty-five years, 1845-1889	$52,868,069.94
Death-losses paid in forty-five years	50,040,257.60
Interest and Rents exceed Death-losses paid	$2,827,812.34
Dividends paid, 1845-1889	$37,395,601.50
Surplus over Liabilities, under New State Law Jan. 1, 1890	15,600,000.00
Amount saved Policy-holders from table rates	$52,995,601.50

TRUSTEES:—William B. Appleton, William H. Beers, William A. Booth, Henry Bowers, John Claflin, Robert B. Collins, H. C. Mortimer, Alex. Studwell, Walter H. Lewis, Edward Martin, Richard Muser, C. C. Baldwin, E. N. Gibbs, John N. Stearns, Wm. L. Strong, W. F. Buckley, Henry Tuck, A. H. Welch, L. L. White.

WILLIAM H. BEERS, President. HENRY TUCK, Vice-President.
ARCHIBALD H. WELCH, 2d Vice-President. RUFUS W. WEEKS, Actuary.
THEODORE M. BANTA, Cashier. A. HUNTINGTON, M. D., Medical Director.

JAMES Q. BARCUS, Agency Director.

Indiana Branch Office, 1 & 2 Hartford Block, Indianapolis, Ind.

Stewart & Hahn.

ONLY 5cts.

A lot of Torchon Laces at 5 cts, worth from 8 to 10 cts.
At the Boston Store.

ONLY 5cts.

A line of White Goods in checks at 5cts, worth 7cts.
At the Boston Store.

ONLY 25cts.

A line of Outing Cloth Shirts at 25cts. worth 35 cts.
At the Boston Store.

ONLY 8 1-3 cts.

A line of Tyrol Suiting at 8 1-3 cts, worth 12 1-2 cts.
At the Boston Store.

Special low prices on Lace curtains and Window shades.

We are offering some big bargains in Challies, Sateens, Zephyr Cloth, Ginghams & Seersuckers.

Special bargains in Underwear and Hosiery.

Ladies Muslin Underwear and Embroidery sold at reduced prices.

We are offering some big bargains in Cashmeres, Henriettas and Mohairs.

Bargains in every department.

STEWART AND HAHN

The Boston Store.

T. E. COVINGTON,

Cor. Washington and Harrison Sts.

Spring Garden and Flower Seeds.

All Seed Warranted Fresh.

No Old Stock.

I will also keep

EARLY GARDEN PLANTS.

Call before buying and save money.
Feb13-daw3mo

WAH-KEE'S LAUNDRY,

No. 8 W. Wayne,

203 CALHOUN STREETS.

Shirts	10
Collars	2
Cuffs, per pair	4
Drawers	8
Undershirts	7
Night Shirts	8
Socks, per pair	5
Handkerchiefs	2
Neckties	3

Big reduction from above prices for Starching and Ironing only.

FORT WAYNE, CINCINNATI & LOUISVILLE RAILROAD COMPANY.—NOTICE TO STOCKHOLDERS.

Notice is hereby given that a special meeting of the stockholders of the Fort Wayne, Cincinnati and Louisville railroad company will be held at the principal business office of the company in the city of New Castle, Indiana, on the twenty-eighth (28th) day of May, eighteen hundred and ninety, at 12 o'clock, noon, to vote upon the question of the sale of this company's railroad and property to the Lake Erie & Western railroad company, and to vote upon the consolidation of this company, its property and franchises with the Lake Erie & Western railroad company and the Indianapolis & Northeastern railroad company and for the transaction of such business as may be brought before the meeting.

By order of the board of directors.

P. W. SMITH, Secretary.

April 26th, 1890. 5-12-19-26

C. D. NISWONGER,

Dealer in all Kinds of

Fresh Oysters and Fish

WHOLESALE AND RETAIL,

NO. 17 1-2 WEST BERRY STREET.

FRESH FISH Dressed Ready for Cooking. 3-6-3m

H. C. SITES, DENTIST, NILL'S BLOCK, 23 Calhoun st., Fort Wayne, Ind.

Still occupy same rooms occupied 14 years ago.

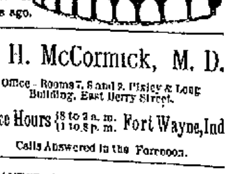

T. H. McCormick, M. D.

Office—Rooms 7, 8 and 9, Pixley & Long Building, East Berry Street.

Office Hours {8 to 9 a. m. / 1 to 3 p. m.} Fort Wayne, Ind

Calls Answered in the Forenoon.

WANTED—A girl to do general house work in a family of two. Apply at 172 W. Wayne street.

WANTED—Apprentice girls for dress making at 18 Barr street. 12-3t

WANTED—A girl at 69 Monroe street.

FOR RENT—Rooms at 275 West Washington street. Enquire next door.